

Spridlington



SPRIDLINGTON
LINCOLN

Supporting Data

2018 - 2036

Supporting documents for Spridlington Neighbourhood Plan.

The following data have been included in this document and will be submitted to support Spridlington Neighbourhood plan.

Page 3	The Questionnaire delivered to residents on 8 th May 2017
Page 9	The label which was used on the Questionnaire's envelope
Page 10	Graphical analysis of responses
Page 13	Comments on Question 4
Page 15	Comments on Question 7
Page 19	Comments on Question 8
Page 21	Comments on Question 9
Page 23	Youth Questionnaire 24 th June 2017
Page 26	Youth Questionnaire responses and analysis

SPRIDLINGTON PARISH NEIGHBOURHOOD DEVELOPMENT PLAN QUESTIONNAIRE



If you require more questionnaires for your household please email us at [REDACTED] or contact a member of the Steering Group

Neighbourhood Plan Steering Group Members

David Clough, Liz Clough, Deborah Kealey, Ian Kealey, Martin Marris and Katrina Morton

Parish Councillors

David Clough, Mark Grant, David Hayes, Martin Marris, Deborah Kealey and Joy Smith

In order to produce a Neighbourhood Plan for Spridlington we have compiled this questionnaire that we hope you will complete.

We need to gauge residents' vision for the future. Projected growth for Spridlington in the Central Lincolnshire Plan equates to 9 dwellings over the next 20 years. We as a community want to be able to influence how our village develops.

This questionnaire is intended to be completed by people aged 18 or over- we will be asking for the views of residents under 18 at a later stage

Please take time to complete the questionnaire - we will be returning to collect completed questionnaires during the week commencing 15th May 2017.

When our Neighbourhood Plan has been finalised and approved a referendum will be held in the village, which will be open to all registered voters resident in the Parish, to decide whether the Plan should be adopted. If adopted, the Plan will form part of the statutory planning documents for West Lindsey District Council (Central Lincolnshire Plan). Your participation in this process is vital for the Plan to properly reflect the wishes of our community – thank you for your time.

1) Your age (please tick one box):

18-24 ☐ 25-44 ☐ 45-64 ☐ 65-84 ☐ 85 or over ☐

2) How many children under 18 reside with you? (Please insert "0" or a number):

Under 11 ☐ 11-17 ☐

3) Do you run a business from your home?

Yes ☐ No ☐

If you have children under 18 years of age or have indicated that you run a business from your home we would like to obtain further information about their/your views. If you are happy for us to do this, please provide your contact details below:

Name:

Address:

Telephone number/email address:

4) What do you particularly like about living in Spridlington? (Please tick all relevant boxes):

- | | | | |
|---------------------------------|--------------------------|--------------------|--------------------------|
| Easy access to open countryside | <input type="checkbox"/> | Green open spaces | <input type="checkbox"/> |
| Village Hall | <input type="checkbox"/> | Church | <input type="checkbox"/> |
| Heritage and history | <input type="checkbox"/> | Village activities | <input type="checkbox"/> |
| Access to walks/footpaths | <input type="checkbox"/> | | |

Anything else? (please give details in the box below):

5) What type of housing do you feel is needed within the parish? (Please tick a relevant box for each item where 1 means "none required" and 5 means "most needed")

- | | 1 | 2 | 3 | 4 | 5 |
|-----------|--------------------------|--------------------------|--------------------------|--------------------------|--------------------------|
| Flats | <input type="checkbox"/> | <input type="checkbox"/> | <input type="checkbox"/> | <input type="checkbox"/> | <input type="checkbox"/> |
| Bungalows | <input type="checkbox"/> | <input type="checkbox"/> | <input type="checkbox"/> | <input type="checkbox"/> | <input type="checkbox"/> |

Affordable starter homes	<input type="checkbox"/>	<input type="checkbox"/>	<input type="checkbox"/>	<input type="checkbox"/>	<input type="checkbox"/>
Family housing	<input type="checkbox"/>	<input type="checkbox"/>	<input type="checkbox"/>	<input type="checkbox"/>	<input type="checkbox"/>
Luxury housing	<input type="checkbox"/>	<input type="checkbox"/>	<input type="checkbox"/>	<input type="checkbox"/>	<input type="checkbox"/>
Rented accommodation	<input type="checkbox"/>	<input type="checkbox"/>	<input type="checkbox"/>	<input type="checkbox"/>	<input type="checkbox"/>
Sheltered housing	<input type="checkbox"/>	<input type="checkbox"/>	<input type="checkbox"/>	<input type="checkbox"/>	<input type="checkbox"/>
Retirement housing	<input type="checkbox"/>	<input type="checkbox"/>	<input type="checkbox"/>	<input type="checkbox"/>	<input type="checkbox"/>
Eco-friendly housing	<input type="checkbox"/>	<input type="checkbox"/>	<input type="checkbox"/>	<input type="checkbox"/>	<input type="checkbox"/>
Two storey houses	<input type="checkbox"/>	<input type="checkbox"/>	<input type="checkbox"/>	<input type="checkbox"/>	<input type="checkbox"/>
Three storey houses	<input type="checkbox"/>	<input type="checkbox"/>	<input type="checkbox"/>	<input type="checkbox"/>	<input type="checkbox"/>
Social housing	<input type="checkbox"/>	<input type="checkbox"/>	<input type="checkbox"/>	<input type="checkbox"/>	<input type="checkbox"/>

**6) Where would you prefer to see future development within the Parish?
(Please tick all relevant boxes)**

Brownfield sites (land previously developed)	<input type="checkbox"/>
Infill developments	<input type="checkbox"/>
Greenfield sites(land previously undeveloped)	<input type="checkbox"/>
Conversion of existing buildings	<input type="checkbox"/>

7) What areas can you identify in the Parish of Spridlington which you would like to remain free from development?

Please give details in the box below.

8) What would be your greatest concern(s) about the impact of further development in Spridlington? (please tick relevant boxes)

- | | |
|-------------------------------------|--------------------------|
| Change to village atmosphere | <input type="checkbox"/> |
| Effect on road junctions | <input type="checkbox"/> |
| Potential loss of heritage features | <input type="checkbox"/> |
| Impact on drainage and flooding | <input type="checkbox"/> |
| Effect on parking | <input type="checkbox"/> |
| Loss of views /green spaces | <input type="checkbox"/> |
| Effect on traffic | <input type="checkbox"/> |
| Impact on the natural environment | <input type="checkbox"/> |

Do you have any other concerns? (please give details in the box below)

9) Which of the following services and amenities would you like to see more of in the village ?

(Please tick a relevant box where 1 means "none required" and 5 means "most needed")

	1	2	3	4	5
Allotments	<input type="checkbox"/>	<input type="checkbox"/>	<input type="checkbox"/>	<input type="checkbox"/>	<input type="checkbox"/>
Improved bus services	<input type="checkbox"/>	<input type="checkbox"/>	<input type="checkbox"/>	<input type="checkbox"/>	<input type="checkbox"/>
Public footpaths	<input type="checkbox"/>	<input type="checkbox"/>	<input type="checkbox"/>	<input type="checkbox"/>	<input type="checkbox"/>
Cycle paths	<input type="checkbox"/>	<input type="checkbox"/>	<input type="checkbox"/>	<input type="checkbox"/>	<input type="checkbox"/>
Recreational space	<input type="checkbox"/>	<input type="checkbox"/>	<input type="checkbox"/>	<input type="checkbox"/>	<input type="checkbox"/>
Improved broadband	<input type="checkbox"/>	<input type="checkbox"/>	<input type="checkbox"/>	<input type="checkbox"/>	<input type="checkbox"/>
Sports facilities	<input type="checkbox"/>	<input type="checkbox"/>	<input type="checkbox"/>	<input type="checkbox"/>	<input type="checkbox"/>
Children's play area	<input type="checkbox"/>	<input type="checkbox"/>	<input type="checkbox"/>	<input type="checkbox"/>	<input type="checkbox"/>

Any other comments? (Please give details in box below)

Thank you very much for your time

If you wish to follow our progress you can do so by attending future consultation events or discussing it with the Parish Council or members of the Neighbourhood Plan Steering Group. If you would like more information about the Neighbourhood Planning process please visit:

www.west-lindsey.gov.uk/neighbourhoodplans, or www.locality.org,

or you can email us at [REDACTED]

The following label was used on each envelope – one questionnaire was provided for each adult resident.

PLEASE COMPLETE

ONE FORM PER ADULT

MAKE YOUR OPINION COUNT

ANALYSIS OF RESPONSES

AGE DISTRIBUTION

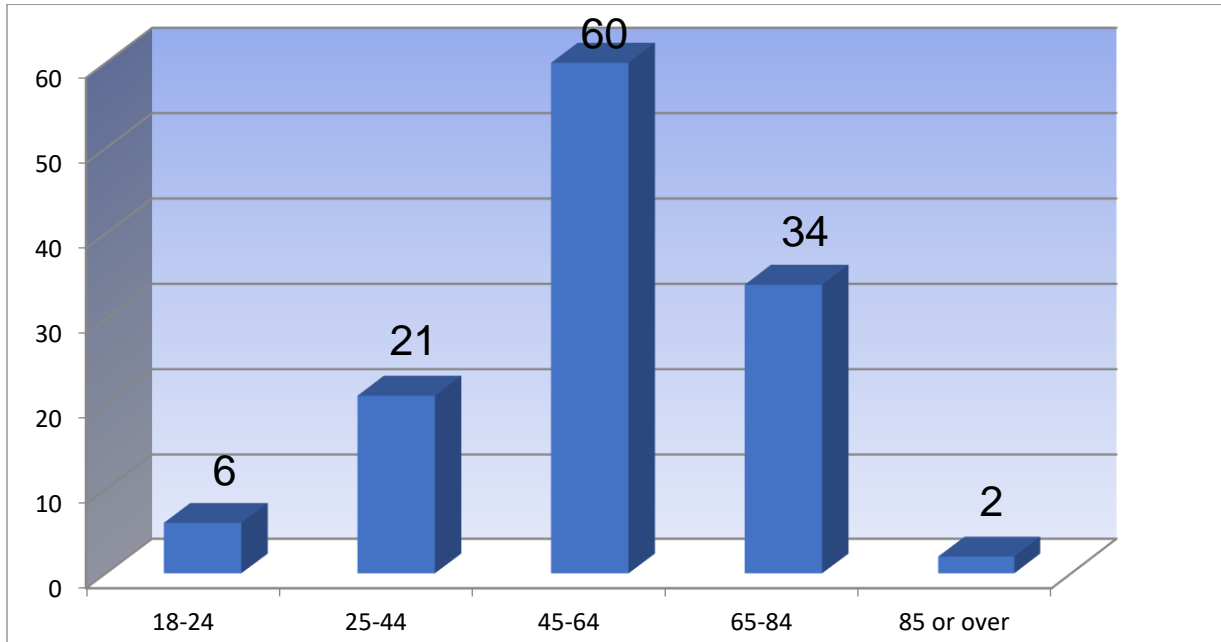

Percentages

18-24	4.9%
25-44	17.1%
45-64	48.8%
65-84	27.6%
84 or over	1.6%

HOUSING PREFERENCES

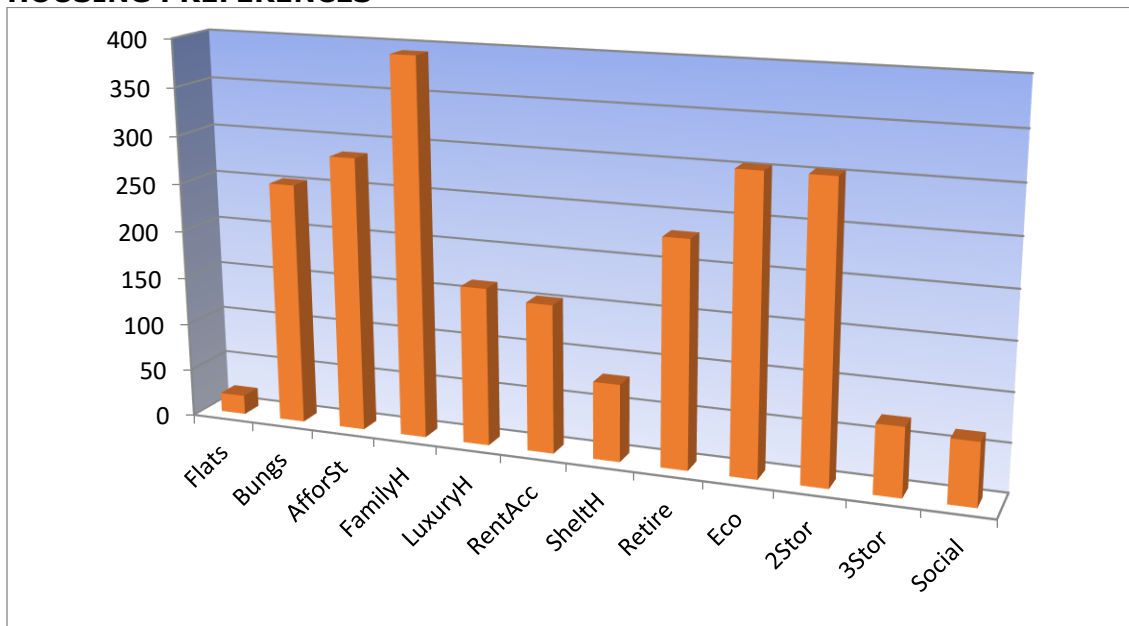

LIKES ABOUT SPRIDLINGTON

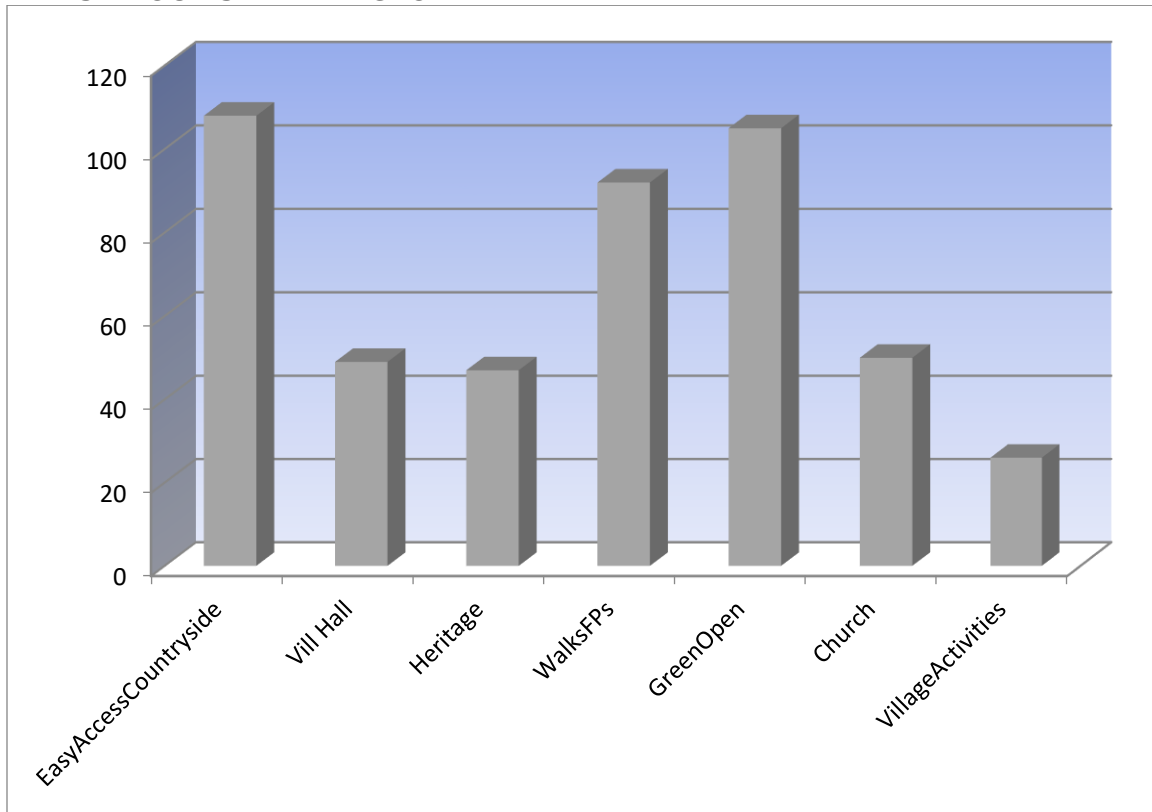

DEVELOPMENT PREFERENCES

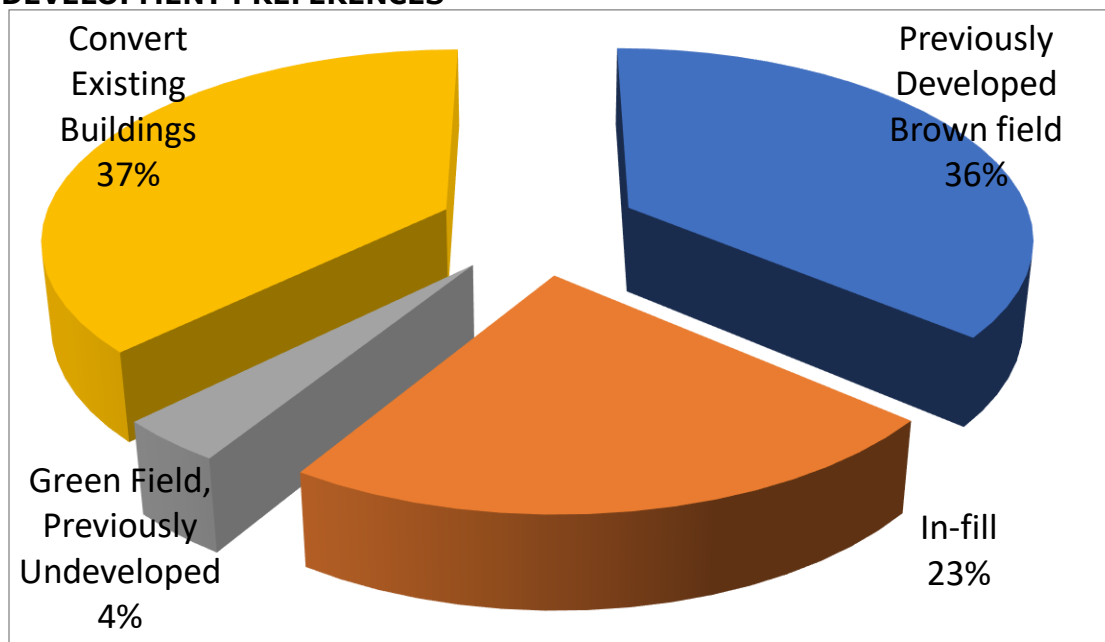

SERVICES WISH LIST

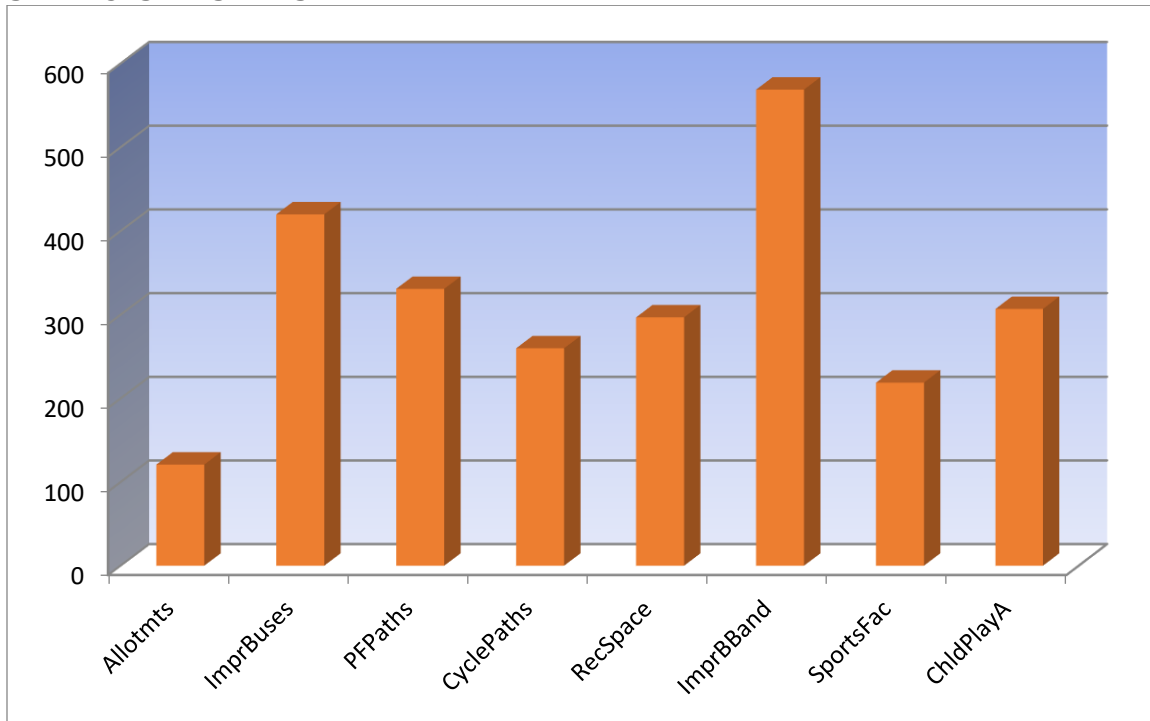

CONCERNS ABOUT THE EFFECT OF DEVELOPMENT

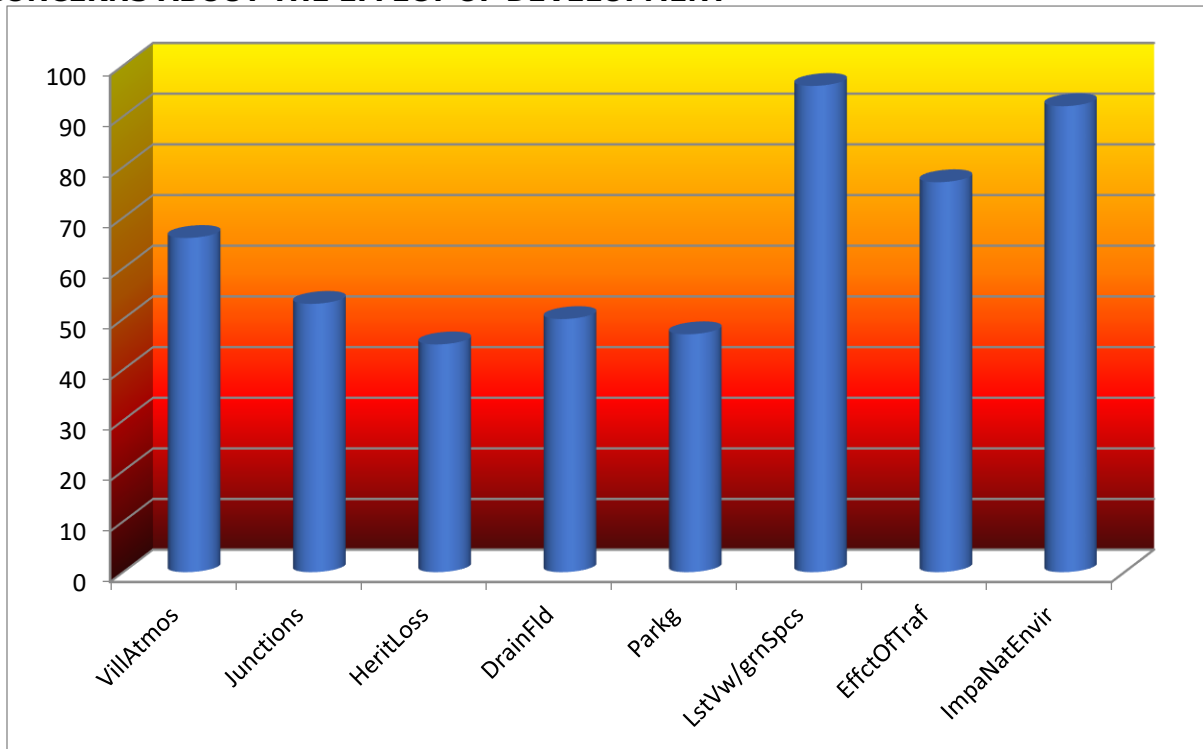

Question 4. What do you like about living in Spridlington?

Not living in town. Peace and quiet. Fresh air.

Parish View Area, Open public views over fields towards the Wolds, Mature trees, peaceful sitting areas.

Land near Parish Viewing area NE end of Owmbly Road

I like living in a quiet rural location in a property not overlooked by others

Peace and tranquility offered BUT the nearness of large village and access to Lincoln City

Being part of a village community and it being a village

Peace and quiet of a small village (apart from "rush hour" traffic and Red Arrows!)

Small quiet village

Small village

Peace and quiet

The sense of community which the village engenders and the friendliness of the inhabitants. The lack of "anti-social behaviour". The relative peace and tranquility. The chiming of the church clock.

Village setting - distance away from the ever expanding Welton. I do not think there are green open public spaces - perhaps this is something to think about in the future.

Quiet village, good location, well kept with a range of character properties. Really good access to walks/footpaths.

Well kept village/quiet village

Peace and quiet, away from the hustle and bustle of the city.

Peace and quiet. Being able to walk out of my door into the open fields.

The quiet

Friendly, neighbourly, good sense of community.

Good village community

A friendly and supportive community, caring people. Very little crime - a safe place to live. The peace and quiet of a small village, with little noisy traffic. Close enough to other villages, towns and Lincoln city not to be isolated. A clean well-kept village with lovely trees.

Quiet peaceful village with open countryside

Cohesive friendly community. Aesthetics of housing stock. Trees +++ on Owmbly Road.

The wildlife in surrounding fields and areas. Comment on housing type "I don't mind what sort of housing is built - it simply needs to be appropriate to its context".

Peace and quiet

Peace and quiet

Peace and quiet. Privacy. Scenery/Landscapes

The people and the peace and quiet. The fact that there are no amenities - and I'd like it to stay that way!!

I love the fact that Spridlington has **no** amenities. Lots of peace and quiet somewhere you can hear the birds sing.

Quiet, peaceful nature of village. Friendly/helpful neighbours. Good community spirit.

Friendly neighbours. Seclusion of village location.

It provides a wonderful experience for our three grandsons who live in a busy town in Kent. They spend all their holidays here, walking and cycling in a safe environment and experience nature in ways that they could not otherwise experience.

Wildlife and peacefulness

Close to Lincoln with several good schools

Closeness to Lincoln. Good proximity to schools. Quiet (sound wise). Wildlife. Pretty village.

Quiet, remote, small, friendly, safe, pretty, respectable population

quiet, remote, small, friendly, safe, environment, picturesque.

Proximity to place of work and Lincoln City amenities.

The peace and quiet

Having lived here for 62 years - married 1955 - have enjoyed being here and knowing all the people who have lived here - apart from latterly. Times change: people move houses more often in the present time than in the old days, but it is good that people still enjoy activities in the Village Hall which was the old school. Over the years it has been used for W.I., Jumble Sales, Over 60s afternoons, lectures, slide shows, children's birthday parties and meetings.

I've lived here all my life and my job necessitates me living in Spridlington

Question 7. Which areas in Spridlington would you like to remain free from Development?

Leave Sprid as it is.

NE end of Owmbly Rd near Parish View Area, Green Field site SE end Faldingworth Rd.

Pasture to the East of the Parish Viewing Area

No estates behind private dwellings. Please keep to "ribbon" development.

The open ground alongside Owmbly Road, opposite The Old Vicarage and Wold View.

Vacant piece of land adjacent to "Netherwood" on Owmbly Road.

The paddock field on the east side of Owmbly Road at the north end bordered by the verge which is now a community asset.

Field on east side of Owmbly Road as you exit village (in direction of Saxby). It's within conservation area.

Not extending the boundaries of the village.

The paddock viewing area at the north end of Owmbly Road

The paddock viewing area at the north end of Owmbly Road and the field and view from the rear of the houses on Owmbly Road.

Land next to seated area at end of Owmbly Road

All land which sits behind existing houses and boundaries. Any development should continue to maintain the "strip roads" throughout the village.

Land behind existing housing to preserve the strip village as it currently exists. I believe this is the current West Lindsey Planning guideline.

The "centre" of the village ie along roads from junction of Church Hill/Owmbly Road/Faldingworth Road for, say, a distance of 100m from junction.

ALL!

Leaving the village towards East Firsby on the right
Open green spaces, farmland.

The "common" on Owmbly Road where the seats are. The "green" at the junction of Cliff Road to Welton.
All land north and south of Cliff Road.

Much depends on the type of housing, location and access. So an ecohome might be far more attractive on greenfield site and less intrusive. I would not wish to see spread - but I do think there are opportunities to build "deeper" into village. By that I mean, many properties seem to have land which may be accessible.

Existing greenfield sites and paddocks

Area on Owmbly Road with benches/viewing area towards Lincs Wolds.

Owmby Road area with benches. Fields on Cliff Road.

The Sheep Dip

Cliff Road and Owmby Road.

ALL

Not Owmby Road

Cliff Road because a) Road Speed b) Insufficient infrastructure, re supply services; particularly drainage. Private system only c) Spoil the outlook generally.

The area identified as a community asset at the northern end of the village on Owmby Road with open views to the Wolds. The site of the former village pond (the sheep dip) on Cliff Road - it would be nice to see this returned for community use (as I believe it formerly was). Do the current occupiers have full or possessory title? The paddock land between Church View Farm and Church View House. Anything outside present curtilage

- 1) Land to the north of "Netherwood on Owmby Rd as the area by the road provides a good view of the Wolds. 2) The small field between "Pond view" and "Tres Escalares" on Cliff Rd opposite the junction. 3) Any development outside the village boundary. 4) the field opposite "Stony Rise" on Faldingworth Rd.

Areas which have been demarcated as "conservation" areas. Farm land which is still in use and likely to be in use in the future. Any areas that would be prone to flooding once buildings have been erected. Anything that would spoil the character of the village. Changes that would influence traffic flow.

The green space around footpaths. I would prefer the developments to be within the village rather than extend into open countryside. **Parish Viewing Area** - we enjoy going for walks there and use the benches (conkers).

Viewing area on Owmby Road as it is the closest that village has to a Green.

The Gallops - we certainly don't want any more biodigester type monstrosities built along it - however superficially "green" they are. The view of the wolds from Owmby Road needs protecting.

The far end of Owmby Road (as you leave the village) on the right, where there is a fine (green) view across to the Wolds. I'm sad to see a hedge planted bang in front of the seats designed for enjoyment of the view.

All fields and church

All fields and church

Greenfield sites should be protected. There is sufficient opportunity to develop infill sites/brownfield sites.

Very strongly against any development in the "Ox Pond" (Sheep Dip) field opposite T-junction to Welton. That field should still be common land. Against development on fields on the village curtilage extremities which include (NE end)field on the Owmby Road, (SE end) field on the Faldingworth Road, field on Church Hill/Welton Road - the one which has an ancient monument on its site.

Ox Pond (Sheep dip) opposite Welton junction. No development on greenfields on edge of village.

Any of the land/farmland just outside of the village. It's good to have a good distance between neighbouring villages and any development of properties to be done within the village.

ALL OF IT!!

The area in question, at the end of Owmbly Road where there is a planning application going through. I **don't want** any more development in Spridlington. I accept that the village has to produce nine sites for building, but that wouldn't be what I want.

Any existing "Greenfield" site within the Parish.

Any area that is currently greenfield and undeveloped should remain that way as it could impact the essence of village life.

Owmbly Road beyond current properties.

Land belonging to "New Haven" on Faldingworth Road.

Land behind "The Old Barn" on Faldingworth Road.

No developments on **all approach roads** to Spridlington! One of the "charms" of Spridlington is its trees, giving the village a sheltered, compact and private nature in approach, despite the fact that 4 country roads converge on it, with relatively high density traffic passing through it. This I feel, needs protecting. So any thoughtless developments on any of its fringes would spoil Spridlington. There are very few places which are suitable for property development **within the village** and any that are promoted for development must be seriously scrutinised and challenged. If you can "tuck" 9 new properties into any existing spaces within the village over the next 20 years, without spoiling the ambience of Spridlington, then you will have done very well. I can't give specific locations because of ambiguity in describing them for this purpose.

Agricultural land on the fringes of the village at present used for grazing of livestock.

Either side of Faldingworth Road east of existing dwellings.

Ox Pond (Sheep dip) field opposite T-junction to Welton.

Ox Pond (Sheep dip) field opposite T-junction to Welton.

Land opposite Welton junction. Land down wetherwalk.

The field at the end of the village on Owmbly Road towards Saxby and all infill developments. I would also like to say that I am really disappointed that the landowner has planted a hedge on the aforementioned field and I hope that it is not going to obscure the views from the benches on the field.

All infill plots

No development to be allowed now or in the future on the "conservation open space" on the corner of Faldingworth Road and Owmbly Road. This is vital to the village feel with its mature trees and grass paddocks. No development to be permitted in the farmyards down the Weatherwalk road. This is a beautiful and traditional area enjoyed by many villagers who walk down there. The road is not suitable to carry any volume of traffic with existing households already parking cars on the road restricting access; and there being no room for any form of footpath. It is also outside the boundary of the village curtilage. No development on Pond field (Sheep dip) - the field opposite the Welton junction. This is a very traditional "green space".

There are several sites within the village which I feel would be suitable for development without changing the heart of the village. Houses could be built within Church View farmyard - this has direct access to the highway and would not impact the traditional feel of the village. Infill development on the Cliff Road would be ideal - it would link the council houses to the village and again would have direct access to the highway. Although a greenfield site, houses positioned here would not spoil the centre of the village. The redundant buildings within Spridlington House yard would also convert to several dwellings without any external change in appearance.

No development down Wetherwalk road, as the highway is unsuitable, houses have blind exits and the road is not wide enough for a footpath. One house has no off street parking. No development on valuable green open spaces along Church Hill; Faldingworth corner; opposite Welton junction. No development beyond the existing housing line on each side of any of the roads within the village curtilage

Poorly sited development would have an adverse effect on my ability to carry out my business. Housing development must not be allowed to take place that may have an effect on any of the village's conservation ponds.

The Church View farm yard would make an excellent site for houses. Also on the Cliff Road on the north side would accommodate several houses, and give direct access to the highway. The redundant barns at Spridlington House would also convert to dwellings.

The field at the corner of Faldingworth Road and Owmbly Road. Weatherwalk - I regularly put my mares and foals out in the field up there and it is not suitable for development. I also like all the sheep and traditional farm yards & buildings. It would be horrid all built up with houses - a nasty cul-de-sac which would be all stuffed in unnecessarily.

I wish to return to Spridlington to farm. I am studying Agriculture at university and part of my life strategy ongoing is to convert the grainary in the barn at Spridlington House to a single person flat and then run a business from Spridlington, farming Lincoln Red Cattle.

Old farm buildings that are no longer in use and are starting to get into disrepair, could be converted. This would enable green areas to stay as farm land.

Field on Owmbly Road where the sheep are opposite Spridlington Hall.

The grass field that runs parallel with Owmbly Road behind the mainstream of houses.

Church Hill

Church Hill

Want view of the Wolds on Owmbly Road to remain.

Anywhere which would steal views of countryside from existing developments.

ALL

Greenfield sites, infill developments, open space (paddocks etc)

Infill developments. Greenfield sites. Paddocks.

Anywhere outside village limits

Keep development to a minimum and in keeping with conservation principles - we are a tiny village!!

Keep development to minimum and in keeping with conservation principles.

Question 8. Other concerns about development in Spridlington

New homes always seem to be built on a large scale. These houses then only become occupied by retired couples. I would also not like to see the removal of any trees, to make way for housing.

Spoil village, (pressure on) Doctors' surgery spaces. No broadband.

My greatest concern is that the projected number of dwellings (9 over 20 years) could increase: as currently planned the numbers appear reasonable BUT! If these numbers/time scale were to change, then all of the above would be of great concern.

The junction Hackthorn Road/Cliff Road has bad visibility, more traffic would make this more dangerous.

A major concern is the increasing amount of traffic through the village, especially large heavy lorries using the route as a short-cut between the A15 and A46 - along Cliff Road, Church Hill and Faldingworth Road. Weight restrictions should apply! Conservation is commendable - but not when it takes away the autonomy of local landowners to control trees on their own land. Trees are beautiful and necessary, but not when they constitute a hazard or a danger to the residents. Some of the pavements are in a poor state of repair and constitute a danger, especially to elderly residents - and especially the section along Owmbly Rd near the Village Hall and beyond. The wall on the Church Hill side around the Church Yard needs attention and bulges outward, with loose stones occasionally falling off. Another concern is the damage done and mess left by contractors.

Concerns would be to ensure that a) Visual appearance is enhanced b) Building future character of the village c) Building future amenities d) Developing greater community spirit - engagement e) Avoiding large scale builders. These concerns can be met easily.

The main concern for me would be if a large development proceeded, as the ones are in nearby Welton & Dunholme. We came to live here because almost every property is different.

Vehicles speeding despite signage - visibility issues re: overgrown hedges/verges etc - General wear and tear of roads/footpaths

All the above are of concern, but it is believed that if expansion is on the outskirts of the village and carefully planned, most problems could be avoided. Big trucks should be banned from driving on our roads, as they destroy the surface and have difficulty negotiating the tight corners.

I would not want to see sheltered housing/housing for groups with limited mobility as they would potentially feel isolated. Any new development must enhance the village and be in keeping with existing housing stock. Speed control measures on Faldingworth Road may be needed if an increase in traffic occurs.

Not that 9 more houses will make much difference (to the village atmosphere). I think Spridlington is essentially a small village community without (thank God) a shop or pub or surgery, lived in by those who like to live surrounded by open countryside. Any future development should, in my view, be attractive to people who want to live in this sort of village (including any youngsters who've been brought up here and want to remain - can affordable houses be earmarked in this way?

Poorly sited development would have an adverse effect on my ability to carry out my business. Housing development must not be allowed to take place that may have an effect on any of the village's conservation ponds.

Overcrowding this village would be a concern of mine if property development was to increase.

Far too much traffic goes through the village from all directions and it also goes far too fast.

there is no infrastructure in Spridlington to support further development - no shop, sparse public transport, local shops not walkable as no footpaths out of village. How would social housing be supported without tenants having transport?

We chose to live here because of the relative lack of traffic and the wealth of green spaces and access to "nature walks".

(Loss of green spaces emphasised with 3 ticks) Difficult to add anything to the above list - The village is surrounded by beautiful countryside - land that is well farmed, tidy and we are afforded lovely views over to Lincolnshire's highest land - The Wolds. Agricultural practices are diverse - we have livestock and arable. The village is built around farms and we are lucky to live in one of Lincolnshire's beautiful villages - we need to keep it that way - so approach development with care. Lincolnshire's great asset is its rurality - villages, churches, access and walks, tranquility and wildlife - we have this in Spridlington - let us keep it that way, for future generations.

Future developments will not add to the village - no shops, schools, other public amenities mean people live in a dormitory village which adds nothing much to the common life and building up a sense of community.

No concerns Q8

No concerns Q8

Question 9. Any other comments?

Improved footpaths, Vehicle Activated Signs (as on Hackthorn Rd, Welton) for Owmbly and Faldingworth Roads.

Footpaths need resurfacing on Owmbly Road (so uneven it is easier to walk on the road). Footpath needs extending to the edge of the village on Owmbly Road. Curbs need putting in on the East side of Owmbly Road. Street light outside Spridlington Hall not working.

Improved broadband 10!

Would like to see the development of "circular" footpath/permitted access path that loops round village creating walk that can be enjoyed by families, dog walkers, visitors etc. This would link up existing public rights of way so can have a varied length of walk but can come back in a loop without going miles!

Pub, Shop

Improved broadband 5+

Wild flower meadow area(s) or verges.

- a) Some form of tennis court - outdoor multi-purpose area - which could double up would attract families
- b) Park area would be great c) buses - yes d) Whether a village co-op would be encouraged (I don't mean co-op as in local store).

***Broadband facility prevents effective working from home or running business from home.

I am not sure there are enough children or people into sports to warrant these facilities?

A children's play area could go hand in hand with a recreational space, and need not be very large such as at the bottom end of Owmbly Rd, under the Chestnut trees. A bus 3 times a day would be good - not too many buses needed trundling through the village. Public footpaths need to be more clearly marked.

There are several sites within the village which I feel would be suitable for development without changing the heart of the village. Houses could be built within Church View farmyard - this has direct access to the highway and would not impact the traditional feel of the village. Infill development on the Cliff Road would be ideal - it would link the council houses to the village and again would have direct access to the highway. Although a greenfield site houses positioned here would not spoil the centre of the village. The redundant buildings within Spridlington House yard would also convert to several dwellings without any external change in appearance.

The Church View farm yard would make an excellent site for houses. Also on the Cliff Road on the north side would accommodate several houses, and give direct access to the highway. The redundant barns at Spridlington House would also convert to dwellings.

I wish to return to Spridlington to farm. I am studying Agriculture at university and part of my life strategy ongoing is to convert the grainary in the barn at Spridlington House to a single person flat and then run a business from Spridlington, farming Lincoln Red Cattle.

Broadband speed (or lack of it) is a big issue that needs to be addressed urgently. As a parent of two teenagers there is little for them to do in the village + the lack of transport (buses) into Welton/Lincoln means that they are isolated. Given the amount of Beautiful countryside on our doorstep there are surprisingly few public footpaths. Cycle paths would be great - the roads can be dangerous - I am concerned that my son has to cycle into Welton on Hackthorn Road which can be busy.

A village pub

This is a great place to live because of the village being away from amenities such as supermarkets, pubs, post-offices. It isn't what the village lacks it's the advantage that it gains!

If you want more housing, amenities, noise, overcrowding and litter move to Lincoln or Nottingham or London and leave us in peace!!

Please leave Spridlington as it is!!!

Footpaths and cycle paths that extend beyond the village so you could walk to Welton. Too expensive of course but you asked for comments. Broadband cannot be here soon enough for us residents that work from home.

More village activities that include families. Vehicles driving too fast through the village.

Improved broadband **PLEASE!**

Improved broadband **PLEASE!**

Spridlington Neighbourhood Development Plan.

Youth Questionnaire

(Spridlington residents aged 11-17 years)



We would like to ask you some questions about Spridlington.
This will help us make a plan to make the village an even better
place to live.

(Please tell us what would make Spridlington your ideal village to live in and we will use your views to create a plan for future development in the village. However we can't promise to be able to provide all that is requested. We are grateful for you time taken to complete this questionnaire and value your views.)

1. How old are you? Please tick

11 ☐

12 ☐

13 ☐

14 ☐

15 ☐

16 ☐

17 ☐

2. Are you male or female?

Male ☐

Female ☐

3. What do you like about living in Spridlington?

4. What don't you like about living in Spridlington?

5. What do you enjoy doing when you are not at school?

6. Are you able to do the activities you enjoy in Spridlington?

Yes ☐

No ☐

7. If there were recreational facilities in Spridlington do you think you would use them?

Yes ☐

No ☐

8. If yes, what recreational facilities would you like to see? Please tick as many as you wish.

- ☐ Increased footpaths
- ☐ Cycle paths
- ☐ Tennis Courts
- ☐ Football or sports field
- ☐ Village park
- ☐ Open green spaces to play

☐ Other

.....

9. Do you currently use the village hall?

Yes ☐

No ☐

10. In the future would you use the village hall for any of the following activities? Please tick as many as you wish.

☐ Hire for parties/ celebrations.

☐ Youth Club

☐ Table tennis

☐ Cyber café / computer club.

☐ Activities Clubs

☐ Music classes or events

☐ Dance classes

☐ Fitness Classes.

Other

.....

11. If we had an improved bus service to Welton would you use this?

Yes ☐

No ☐

12. Would you want to live in Spridlington when you are older?

Yes ☐

No ☐

Don't know ☐

13. Would you be interested in attending a meeting to tell us more about what you think about living in Spridlington?

Yes ☐

No ☐

If you have any other comments please add them below.

.....
.....
.....
.....
.....
.....
.....

Thank you very much for your time completing this questionnaire.

Please deliver the Questionnaire to The Grove, Owmbly Road, Spridlington by the 7th July 2017.

Youth Questionnaire Responses

Question 3 What do you like about living in Spridlington?

It's quiet

It's a pretty village and is close to Welton/Lincoln

Living near school and hanging out

Peaceful

Question 4 What don't you like about living in Spridlington?

There are no shops or regular buses. The WiFi is poor too.

No shops in the village, have to travel elsewhere

Bad WiFi, no shop, not regular buses

Nothing exciting really happens and I haven't met anyone my age

No skate park

Away from friends

Question 5/6 What do you enjoy doing when you are not at school and are you able to do these in Spridlington? Yes/No

I like seeing friends

No

Walking or staying in bed all day (smiley face)

No

Seeing friends, going out

No

Hanging out with friends, sports, makeup, fashion and parties

No

Watching TV and on my iPad. Hanging with friends

No

Sport

Yes

Question 7 Would you use Spridlington Recreational Facilities? Yes/No

No

Yes

Yes

Yes

Yes

Yes

Question 8 What other recreational facilities would you like in Spridlington?

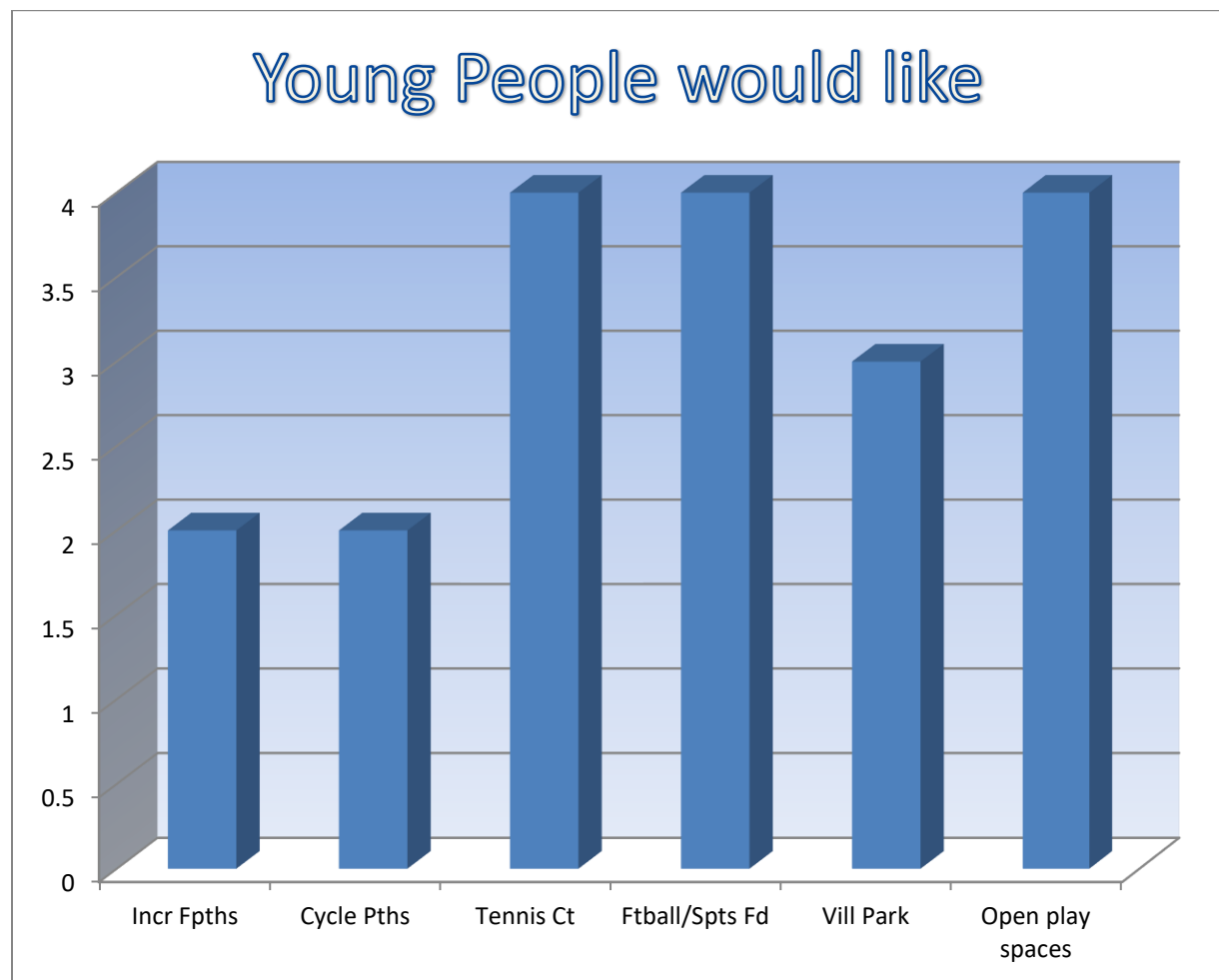

Shops and Pub

Shop

A court for a variety of sports eg netball/basketball

Squash court

Astro or short grasses place

Question 9 Do you use the Village Hall

No

No

No

No

No

Yes

Question 10 In the future would you use the Village Hall for any of the following activities?

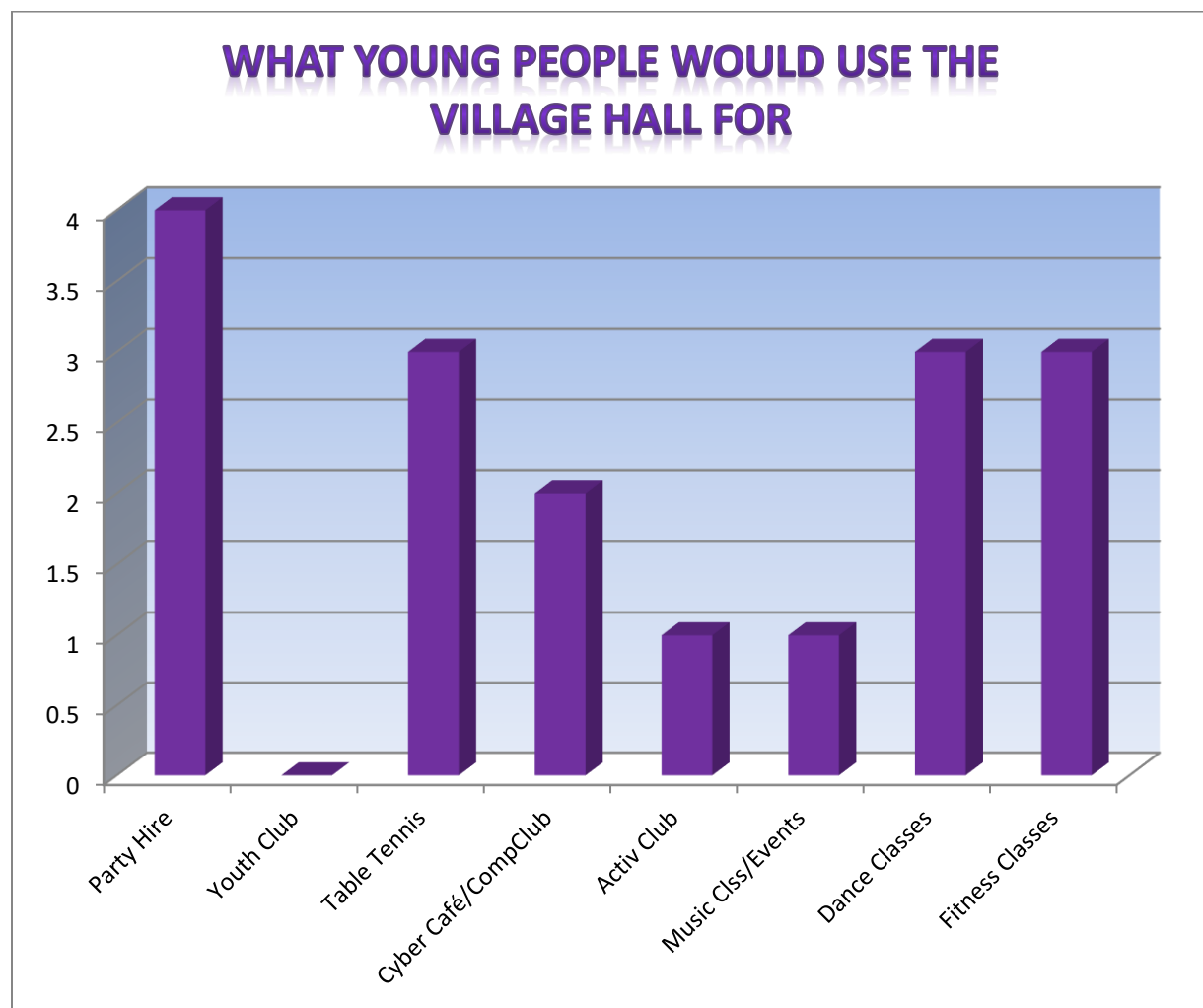

A night like for younger people to meet each other

Question 11 If we had an improved bus service to Welton would you use this? Y/N

Yes
Yes
Yes
Yes
Yes
Yes

Question 12 Would you want to live in Spridlington when you are older? Yes/No/?

? not sure
Yes
? not sure
No
? not sure
? not sure

Do you have any other comments?

PLEASE GET THE VILLAGE A SHOP AND MORE BUSES!!!!!!!!!!!!

Get a shop. More buses. Better WiFi

It would be nice to get younger people all together in summer especially or have like a Spridlington rounders match or cricket etc. Also it would be nice to have more frequent buses to Welton or Lincoln. Another idea is an outdoor cinema night in summer.