

Client:	
Project:	WEST LINDSEY STRATEGIC FLOOD RISK ASSESSMENT

Title:	FIGURE 9.3.1 GAINSBOROUGH BREACH ANALYSIS MAXIMUM DEPTH (M)
--------	--

 1 The Forum, Minerva Business Park, Lynch Wood, Peterborough, PE2 6FT Tel: +44 (0) 1733 391456 Fax: +44 (0) 1733 391139 www.aecom.com	
Design: Clare Marsh	MapInfo: Clare Marsh
Chk'd: -	App'd: -
Date: September 2008	Scale: 1 : 10 000
No. 52179 / IPER / 9.3.1	Rev: 02

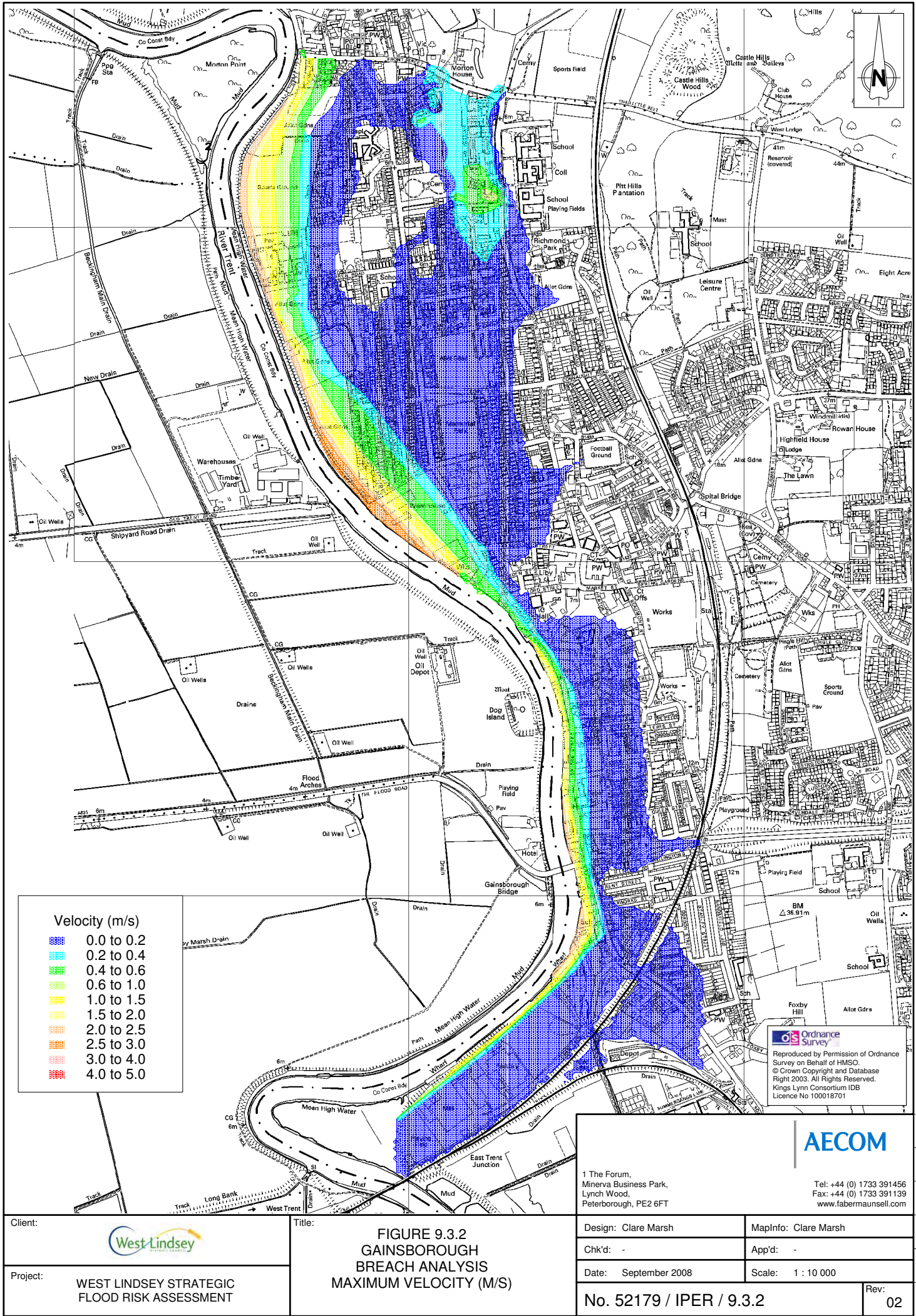

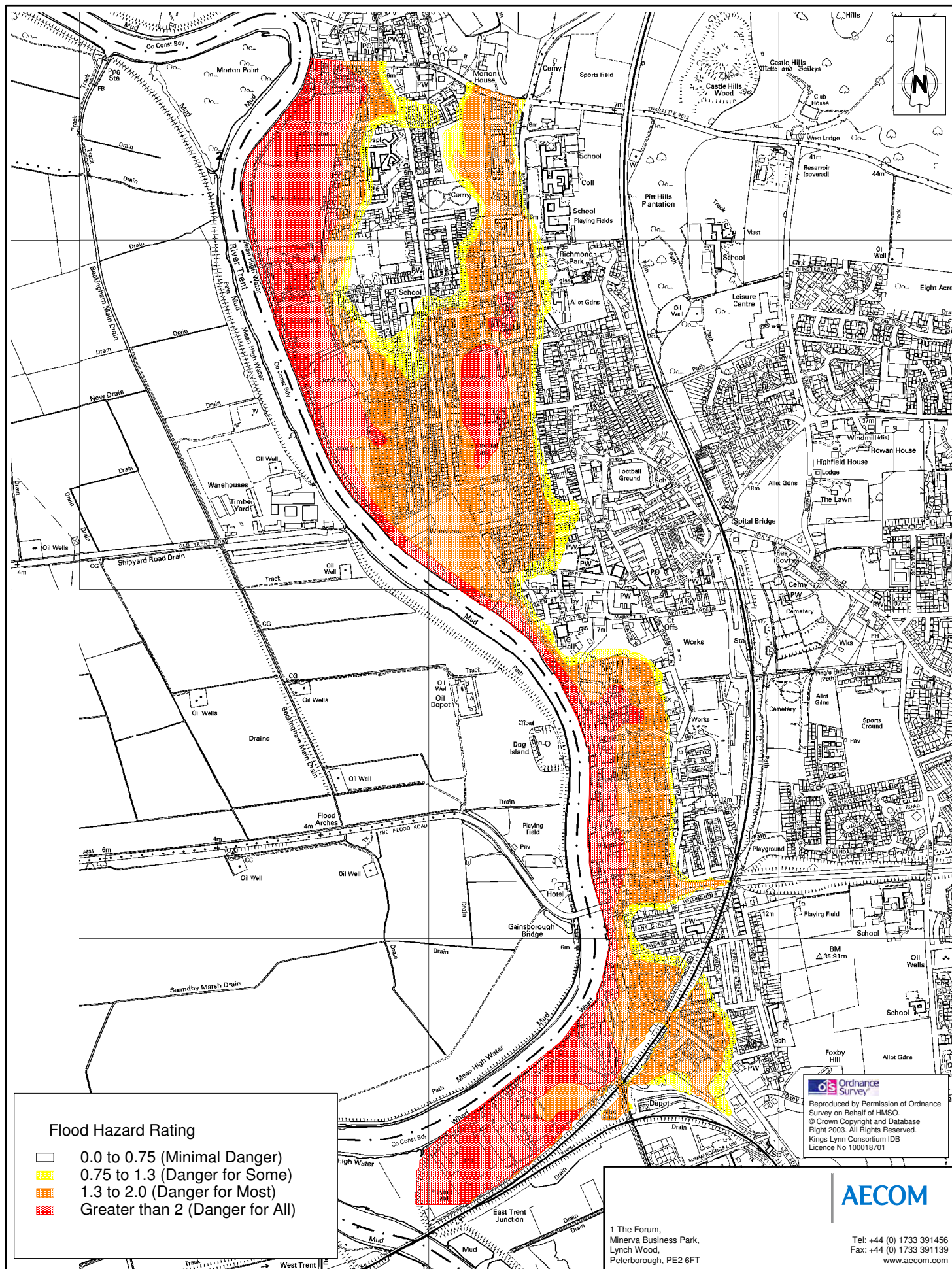

#### Flood Hazard Rating

- 0.0 to 0.75 (Minimal Danger)
- 0.75 to 1.3 (Danger for Some)
- 1.3 to 2.0 (Danger for Most)
- Greater than 2 (Danger for All)

 Ordnance Survey  
 Reproduced by Permission of Ordnance Survey on Behalf of HMSO.  
 © Crown Copyright and Database Right 2003. All Rights Reserved.  
 Kings Lynn Consortium IDB  
 Licence No 100018701

**AECOM**

1 The Forum,  
 Minerva Business Park,  
 Lynch Wood,  
 Peterborough, PE2 6FT

Tel: +44 (0) 1733 391456  
 Fax: +44 (0) 1733 391139  
 www.aecom.com

Client:



Title:

#### FIGURE 9.3.3 GAINSBOROUGH BREACH ANALYSIS FLOOD HAZARD RATING

Project:

WEST LINDSEY STRATEGIC  
 FLOOD RISK ASSESSMENT

Design: Clare Marsh

MapInfo: Scott Checkland

Chk'd: -

App'd: -

Date: April 2009

Scale: 1 : 10 000

No. 52179 / IPER /9.3.3

Rev:



00

cm

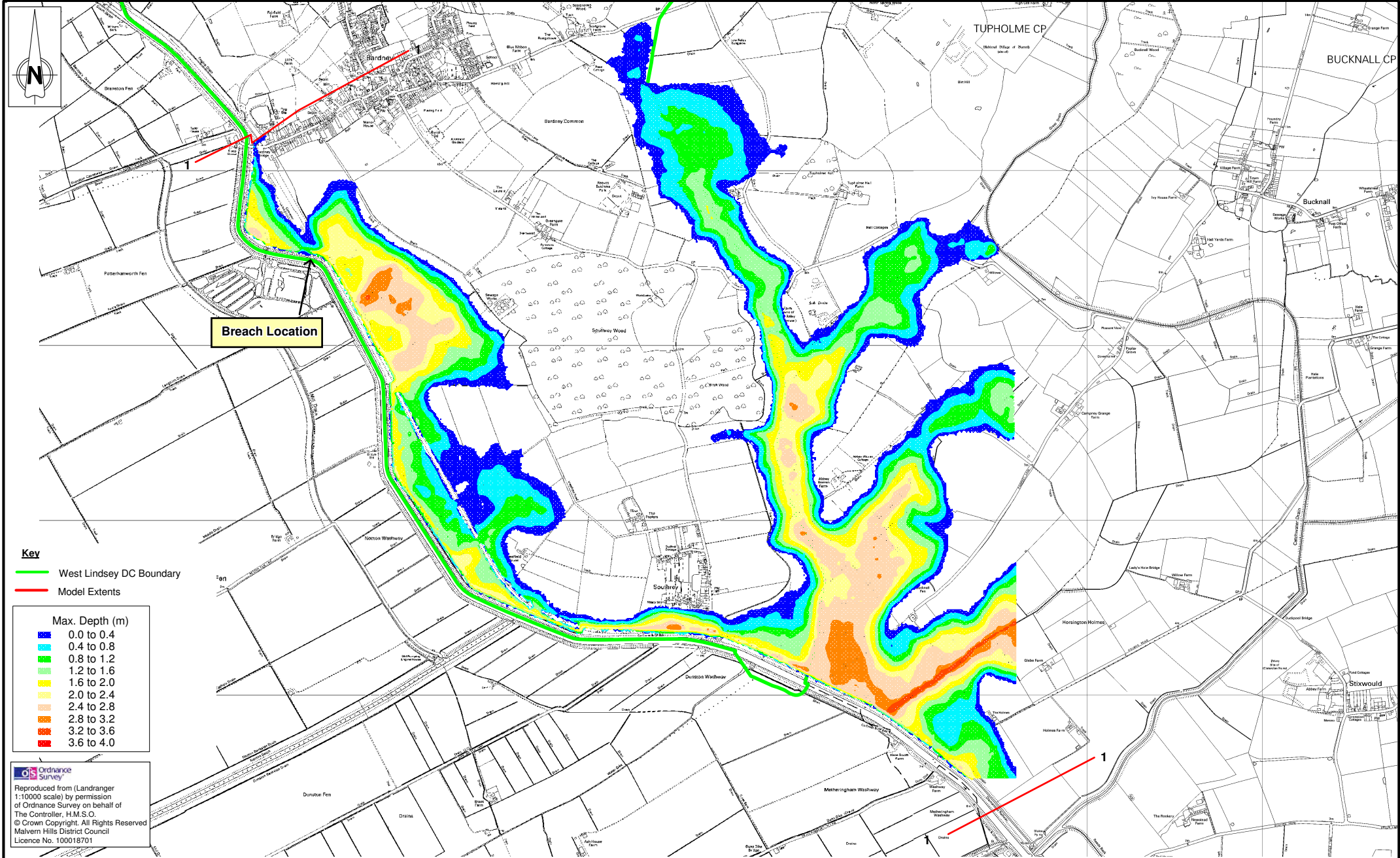
A3

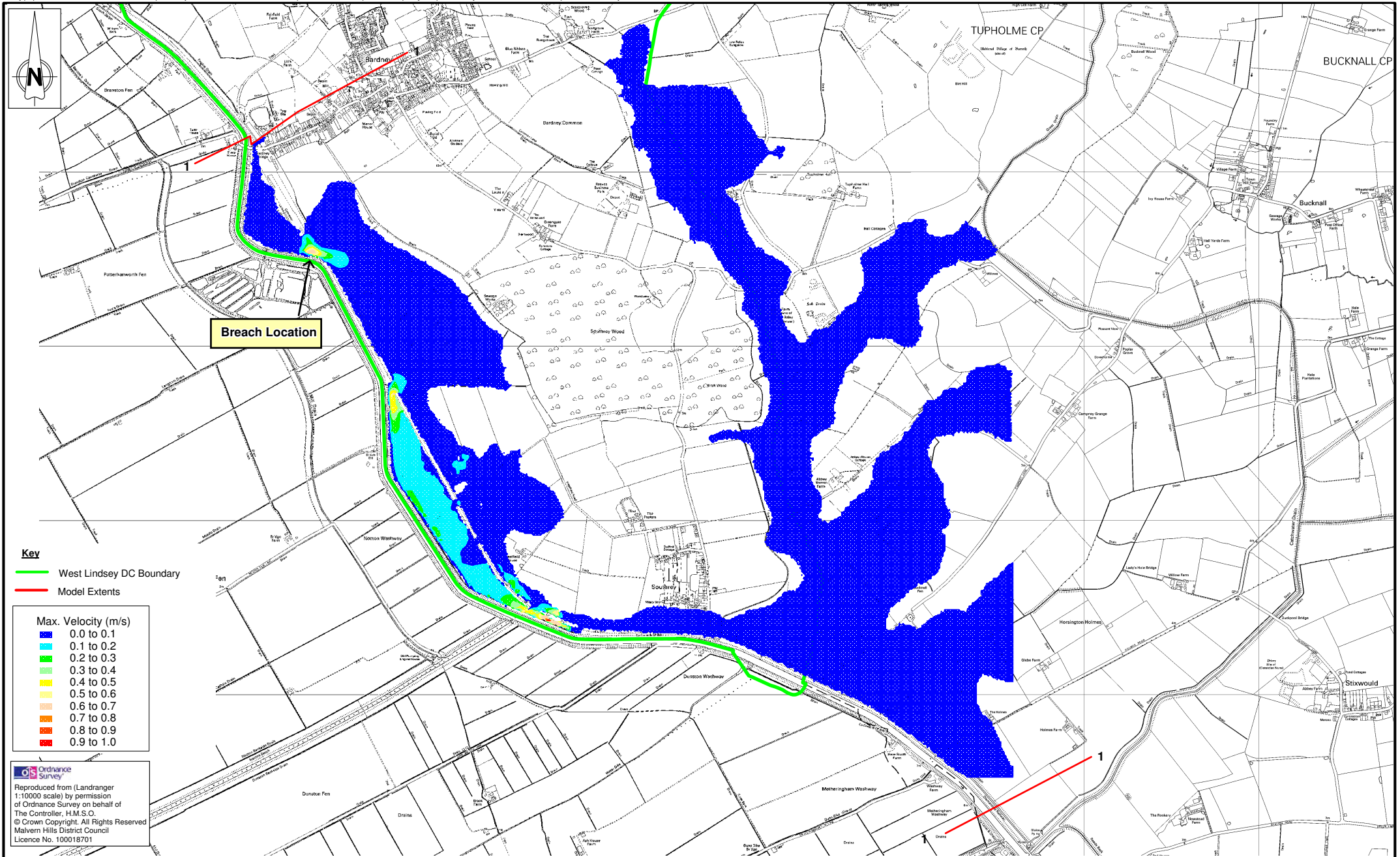



Client:			Title:	FIGURE 9.3.5 BARDNEY BREACH ANALYSIS MAXIMUM VELOCITIES (M/S)	1 The Forum, Minerva Business Park, Lynch Wood, Peterborough, PE2 6FT		Tel: +44 (0) 1733 391 456 Fax: +44 (0) 1733 391 139 www.aecom.com	Design: Clare Marsh	MapInfo: Scott Checkland	cm										
Project: WEST LINDSEY STRATEGIC FLOOD RISK ASSESSMENT								Chk'd: -	App'd: -											
								Date: April 2009	Scale: 1 : 20 000											
		No. 52179 / IPER / 9.3.5						Rev: 01												
		cm																		A3

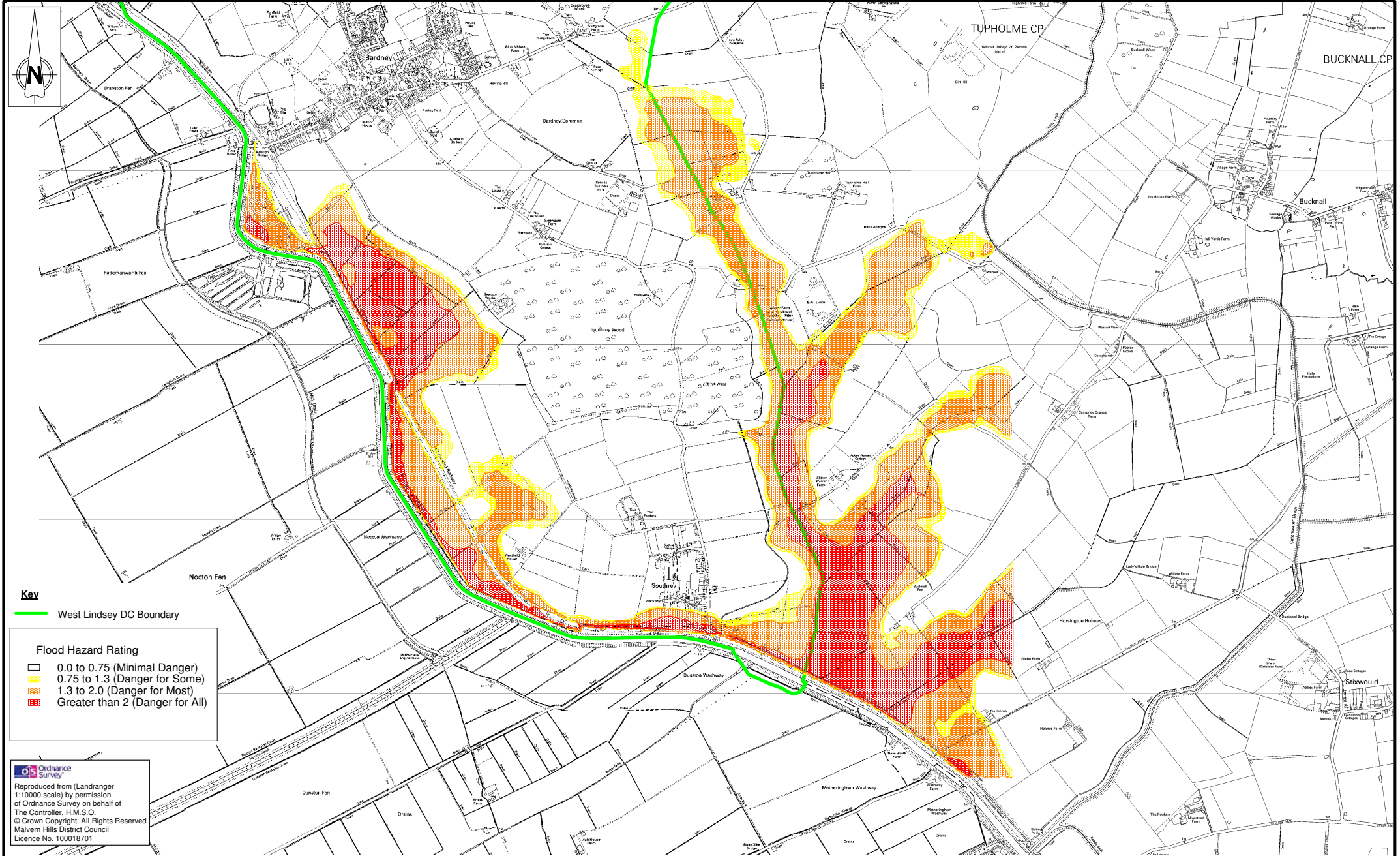

<p>Client:</p> 	<p>Title:</p> <p><b>FIGURE 9.3.6 BARDNEY BREACH ANALYSIS FLOOD HAZARD RATING</b></p>	<p><b>AECOM</b></p> <p>1 The Forum, Minerva Business Park, Lynch Wood, Peterborough, PE2 6FT</p> <p>Tel: +44 (0) 1733 391 456 Fax: +44 (0) 1733 391 139 www.aecom.com</p>	<p>Design: Clare Marsh</p> <p>MapInfo: Scott Checkland</p> <p>Chk'd: -</p> <p>App'd: -</p> <p>Date: April 2009</p> <p>Scale: 1 : 20 000</p>
<p>Project:</p> <p><b>WEST LINDSEY STRATEGIC FLOOD RISK ASSESSMENT</b></p>			<p><b>No. 52179 / IPER / 9.3.6</b></p> <p>Rev: <b>00</b></p>