

Key

— West Lindsey District Council Boundary

— Environment Agency Main River

Tidal Flood Risk

Possible Extent Of Flood Zone 3 with 100 Years of Climate Change

See Sheet 2

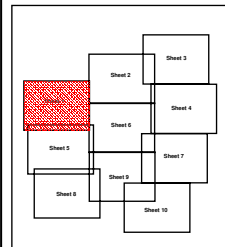

Key Plan

See Sheet 6

Rev	Date	Drawn	Check	Issue	Drawn	Issue
Client:						
WEST LINDSEY DISTRICT COUNCIL						
Project:						
STRATEGIC FLOOD RISK ASSESSMENT						
Title:						
FIGURE 5.1 POSSIBLE EXTENT OF FLOOD ZONE 3 WITH 100 YEARS CLIMATE CHANGE SHEET 1 OF 10						
Design: Roy Lobley			CAD: Scott Checkland			
Chk'd: .			App'd: .			
Date: April 2009			Scale: 1 : 25 000			
1 The Forum, Minerva Business Park, Lynch Wood Peterborough, PE2 6PT						Tel: +44 (0) 1733 391 456 Fax: +44 (0) 1733 391 139 www.aecom.com
No. 52179 / IPER / 101						00
cm						A1

See Sheet 5

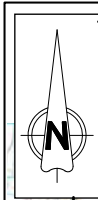
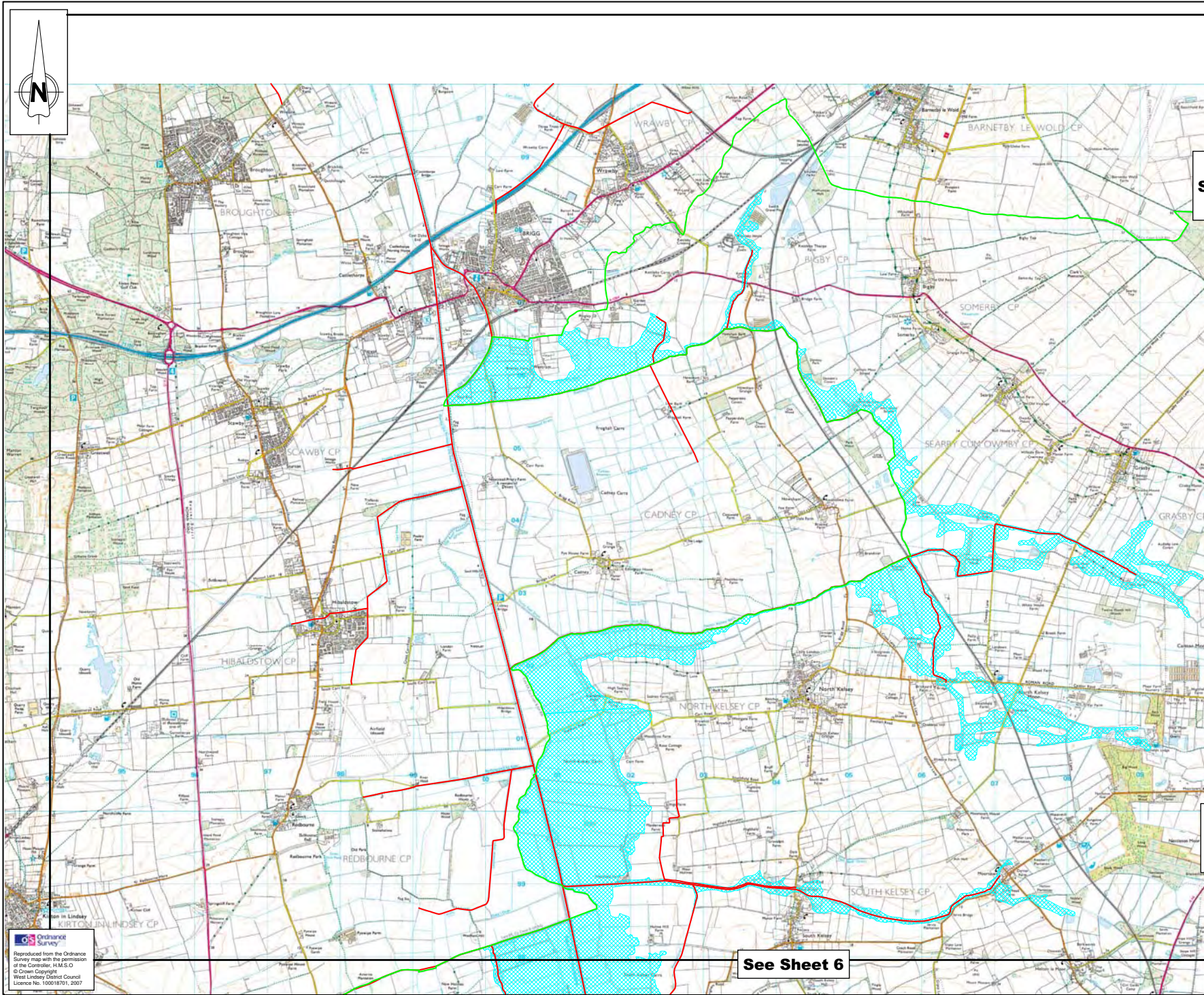

Key

West Lindsey District Council Boundary

Environment Agency Main River

Tidal Flood Risk

Possible Extent Of Flood Zone 3 with 100 Years of Climate Change

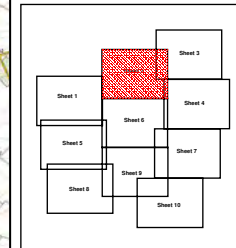

Key Plan

Sheet 1	Sheet 2	Sheet 3	Sheet 4
Sheet 5	Sheet 6	Sheet 7	Sheet 8
Sheet 9	Sheet 10		

Client: WEST LINDSEY DISTRICT COUNCIL

Project: STRATEGIC FLOOD RISK ASSESSMENT

Title: FIGURE 5.1 POSSIBLE EXTENT OF FLOOD ZONE 3 WITH 100 YEARS CLIMATE CHANGE SHEET 2 OF 10

Design: Roy Lobley CAD: Scott Checkland

CHK'd: Appr'd:

Date: April 2009 Scale: 1 : 25 000

AECOM

1 The Forum,
Minerva Business Park,
Lynch Wood,
Peterborough, PE2 6PT

Tel: +44 (0) 1733 391 456
Fax: +44 (0) 1733 391 139
www.aecom.com

No. 52179 / IPER / 102 00

Reproduced from the Ordnance Survey map with the permission of the Controller, H.M.S.O.
© Crown Copyright
West Lindsey District Council
Licence No. 100018701, 2007

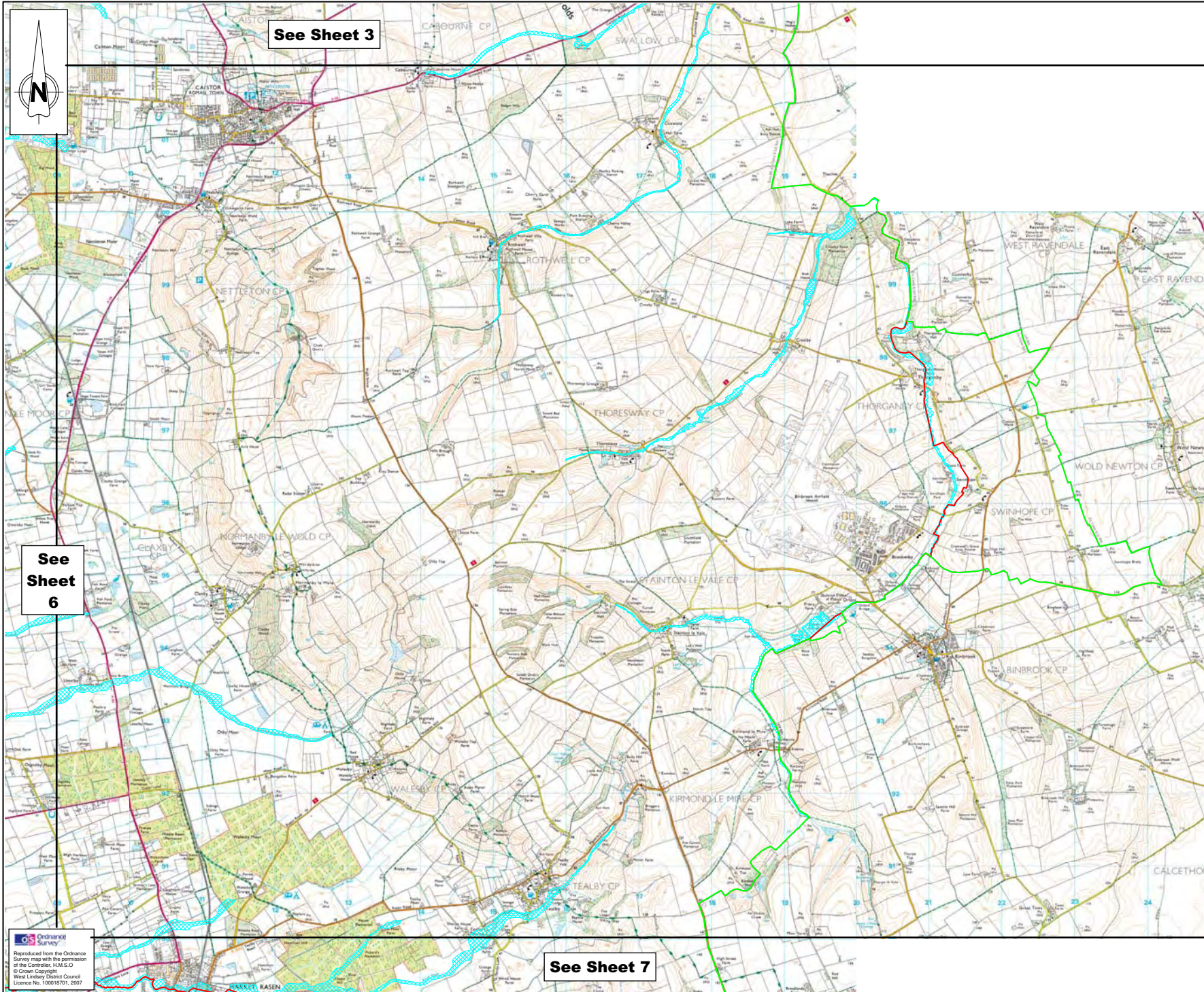

Key

West Lindsey District Council Boundary

Environment Agency Main River

Tidal Flood Risk

Possible Extent Of Flood Zone 3 with 100 Years Of Climate Change

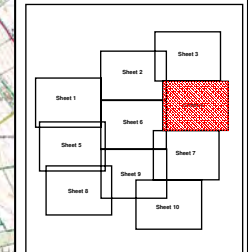

Key Plan

Sheet 1	Sheet 2	Sheet 3	Sheet 4
Sheet 5	Sheet 6	Sheet 7	Sheet 8
Sheet 9	Sheet 10	Sheet 11	Sheet 12

Rev	Date	Drawn	Check	Issue	Drawn	Check	Issue
Client:							
WEST LINDSEY DISTRICT COUNCIL							
Project:							
STRATEGIC FLOOD RISK ASSESSMENT							
Title:							
FIGURE 5.1 POSSIBLE EXTENT OF FLOOD ZONE 3 WITH 100 YEARS CLIMATE CHANGE SHEET 4 OF 10							
Design: Roy Lobley				CAD: Scott Checkland			
CHK'd:				App'd:			
Date: April 2009				Scale: 1 : 25 000			
AECOM							
1 The Forum, Minerva Business Park, Lynch Wood, Peterborough, PE2 6PT							
Tel: +44 (0) 1733 391 456 Fax: +44 (0) 1733 391 139 www.aecom.com							
No. 52179 / IPER / 104							00
cm							A1

See Sheet 1

See Sheet 6

See Sheet 8

Key

- West Lindsey District Council Boundary
- Environment Agency Main River
- Possible Extent Of Flood Zone 3 with 100 Years of Climate Change

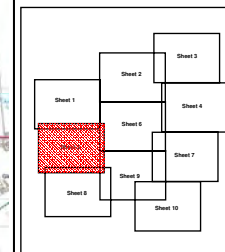

Key Plan

Rev: 00 Date: 01/04/2009

WEST LINDSEY DISTRICT COUNCIL

STRATEGIC FLOOD RISK ASSESSMENT

**FIGURE 5.1
POSSIBLE EXTENT OF
FLOOD ZONE 3 WITH
100 YEARS CLIMATE CHANGE
SHEET 5 OF 10**

Design: Roy Lobley CAD: Scott Checkland
DWG: Appr:
Date: April 2009 Scale: 1:25,000

AECOM

1 The Forum,
Minerva Business Park,
Lynch Wood
Peterborough, PE2 8FT
Tel: +44 (0) 1753 391 456
Fax: +44 (0) 1753 391 159
www.aecom.com

No. 52179 / IPER / 105 Rev: 00



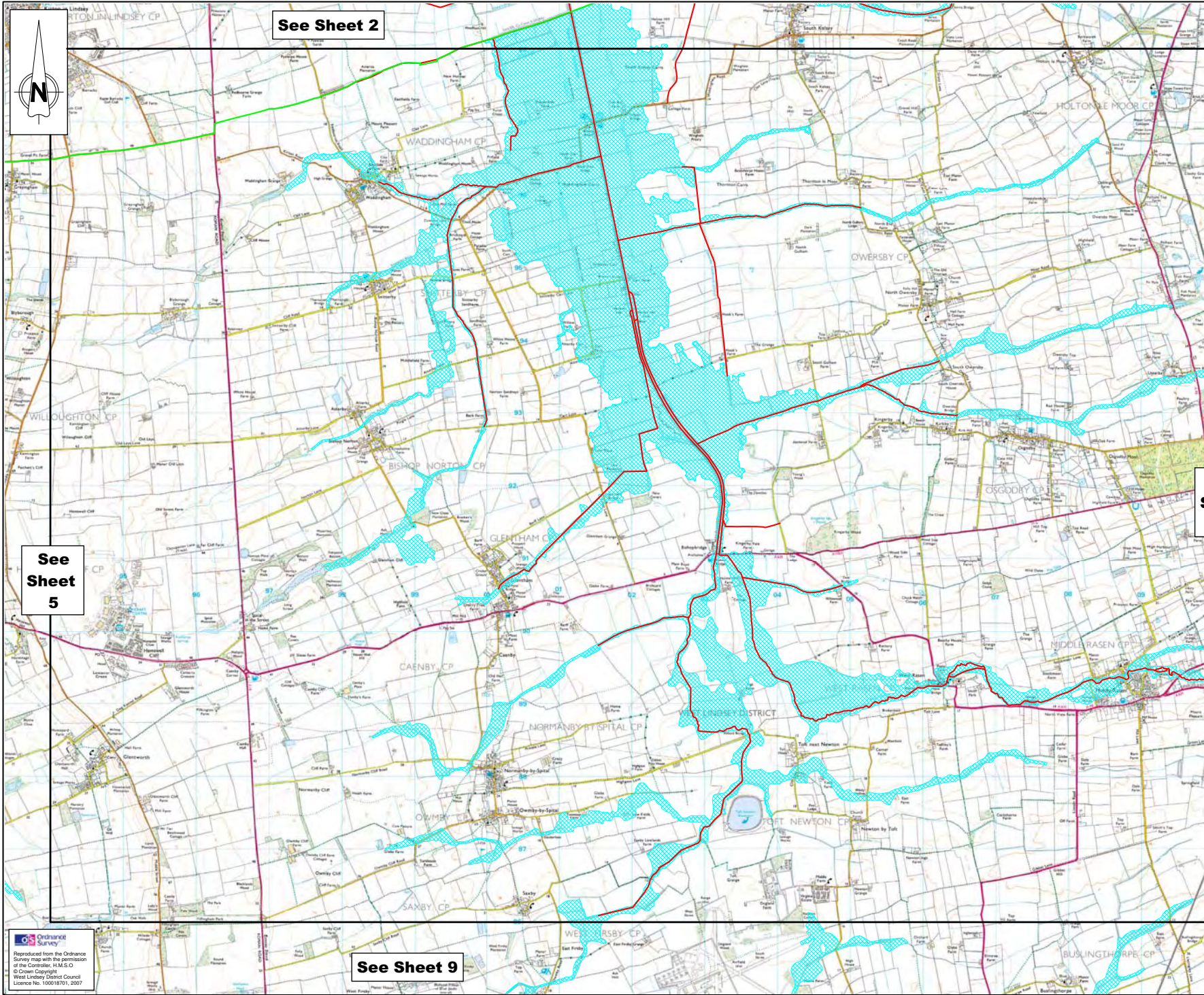

Key

West Lindsey District Council Boundary

Environment Agency Main River

Tidal Flood Risk

Possible Extent Of Flood Zone 3 with 100 Years of Climate Change

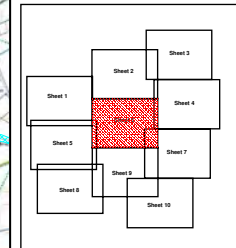

Key Plan

Sheet 1	Sheet 2	Sheet 3
Sheet 4	Sheet 5	Sheet 6
Sheet 7	Sheet 8	Sheet 9
Sheet 10		

Client:	WEST LINDSEY DISTRICT COUNCIL		
Project:	STRATEGIC FLOOD RISK ASSESSMENT		
Title:	FIGURE 5.1 POSSIBLE EXTENT OF FLOOD ZONE 3 WITH 100 YEARS CLIMATE CHANGE SHEET 6 OF 10		
Design:	Ray Lobley	CAD:	Scott Checkland
Check:		Appr:	
Date:	April 2009	Scale:	1 : 25 000
No. 52179 / IPER / 106		00	

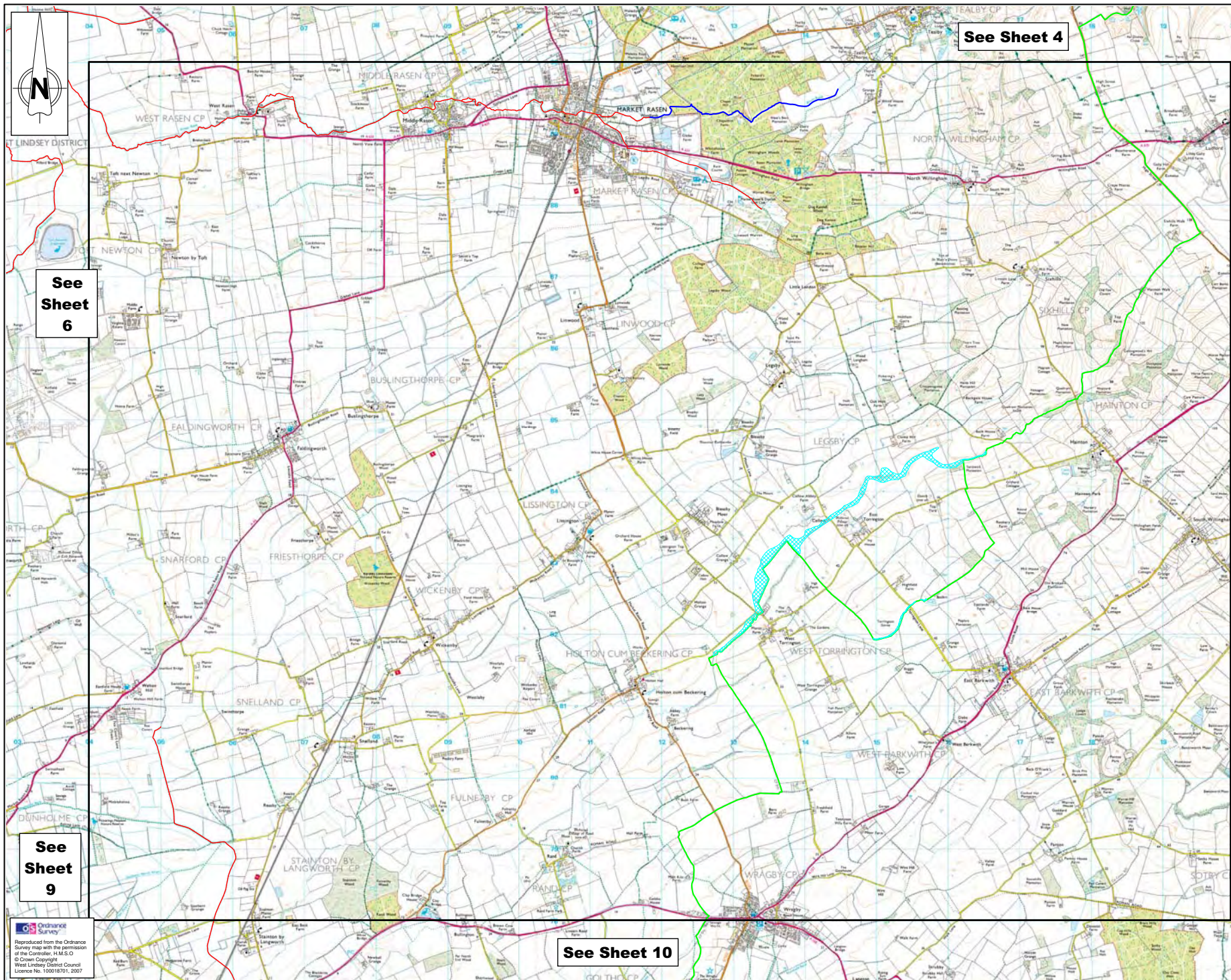

Key

West Lindsey District Council Boundary
Environment Agency Main River

Tidal Flood Risk
Possible Extent Of Flood Zone 3
with 100 Years of Climate Change

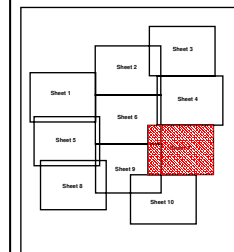

Key Plan

Rev	Date	Drawn	Issue	Checked	Approved
Client:	WEST LINDSEY DISTRICT COUNCIL				
Project:	STRATEGIC FLOOD RISK ASSESSMENT				
Title:	FIGURE 5.1 POSSIBLE EXTENT OF FLOOD ZONE 3 WITH 100 YEARS CLIMATE CHANGE SHEET 7 OF 10				
Design:	Ray Lobley	CAD:	Scott Checkland		
CHK'd:		Appr'd:			
Date:	April 2009	Scale:	1 : 25 000		
AECOM					
1 The Forum, Minerva Business Park, Lynch Wood Peterborough, PE2 6FT					Tel: +44 (0) 1733 391 456 Fax: +44 (0) 1733 391 139 www.aecom.com
No. 52179 / IPER / 107					00

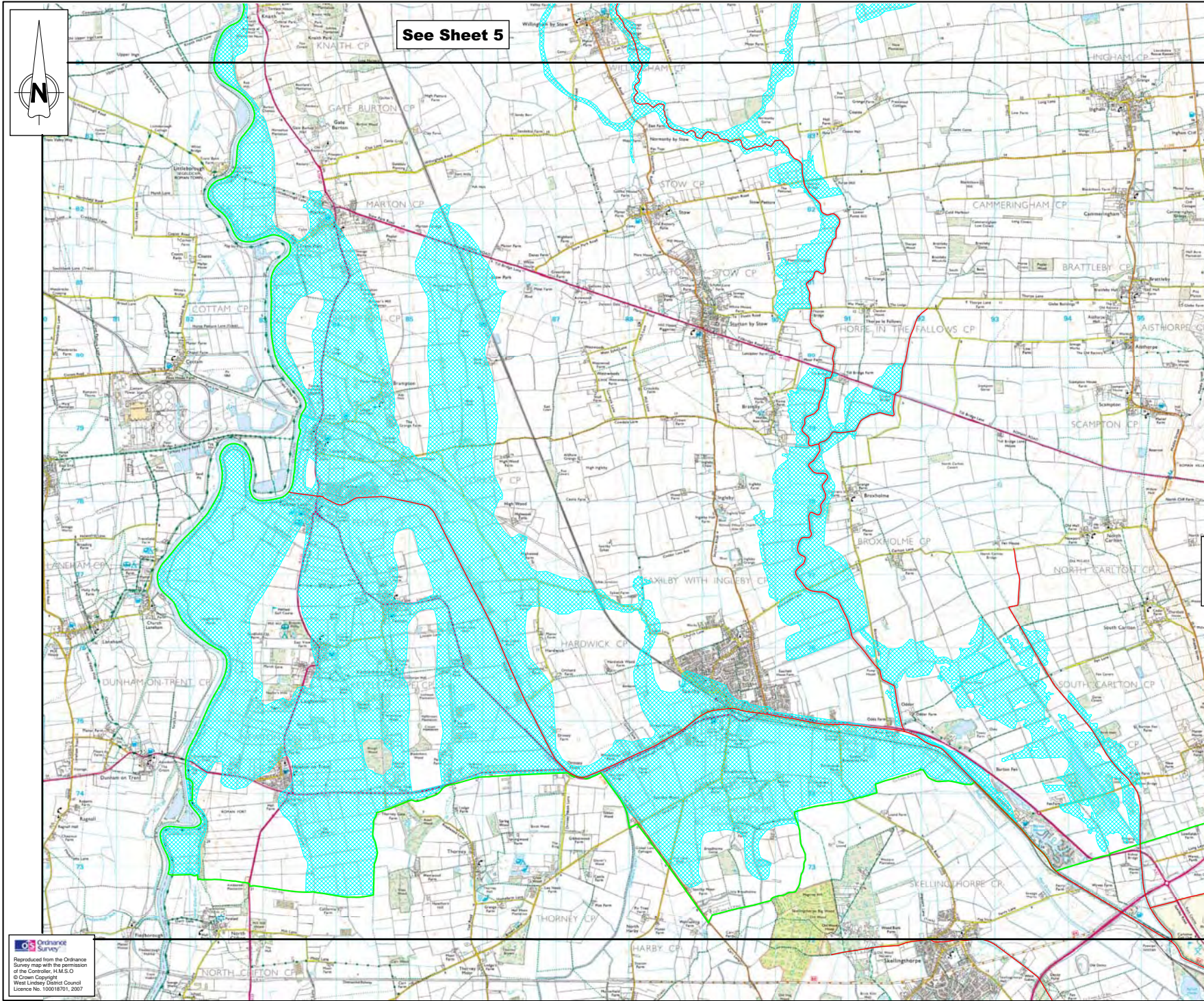

See Sheet 5

See Sheet 9

Key



- West Lindsey District Council Boundary
- Environment Agency Main River

Tidal Flood Risk

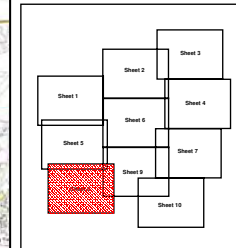
- Possible Extent Of Flood Zone 3 with 100 Years of Climate Change



Key Plan

Rev	Date	Drawn	Issue	Checked	Appr
Client:					
WEST LINDSEY DISTRICT COUNCIL					
Project:					
STRATEGIC FLOOD RISK ASSESSMENT					
Title:					
FIGURE 5.1 POSSIBLE EXTENT OF FLOOD ZONE 3 WITH 100 YEARS CLIMATE CHANGE SHEET 8 OF 10					
Design: Roy Lobley			CAD: Scott Checkland		
CHK'd:			Appr'd:		
Date: April 2009			Scale: 1 : 25 000		
<div><div></div><div>Reproduced from the Ordnance Survey map with the permission of the Controller, H.M.S.O. © Crown Copyright West Lindsey District Council Licence No. 100018701, 2007</div></div> <div><div></div><div>1 The Forum, Merriva Business Park, Lynch Wood Peterborough, PE2 6PT Tel: +44 (0) 1733 391 456 Fax: +44 (0) 1733 391 139 www.aecom.com</div></div>					
No. 52179 / IPER / 108					Rev:
00					A1
cm					

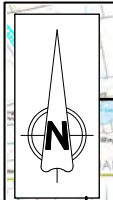

See Sheet 6

- Key**
- West Lindsey District Council Boundary
 - Environment Agency Main River
 - Tidal Flood Risk**
 - Possible Extent Of Flood Zone 3 with 100 Years of Climate Change

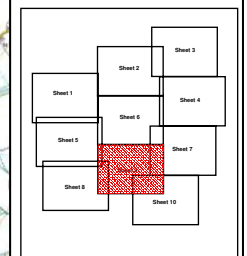

Key Plan

See Sheet 7

See Sheet 8

See Sheet 10

Reproduced from the Ordnance Survey map with the permission of the Controller, H.M.S.O.
© Crown Copyright
West Lindsey District Council
Licence No. 100018701, 2007

Rev	Date	Drawn	Issue	Drawn	Issue
1					
Client:					
WEST LINDSEY DISTRICT COUNCIL					
Project:					
STRATEGIC FLOOD RISK ASSESSMENT					
Title:					
FIGURE 5.1 POSSIBLE EXTENT OF FLOOD ZONE 3 WITH 100 YEARS CLIMATE CHANGE SHEET 9 OF 10					
Design: Roy Lobley			CAD: Scott Checkland		
CHK'd:			App'd:		
Date: April 2009			Scale: 1 : 25 000		
1 The Forum, Minerva Business Park, Lynch Wood, Peterborough, PE2 6PT					
			Tel: +44 (0) 1733 391 456 Fax: +44 (0) 1733 391 139 www.aecom.com		
			Rev:		
No. 52179 / IPER / 109				00	
cm				A	

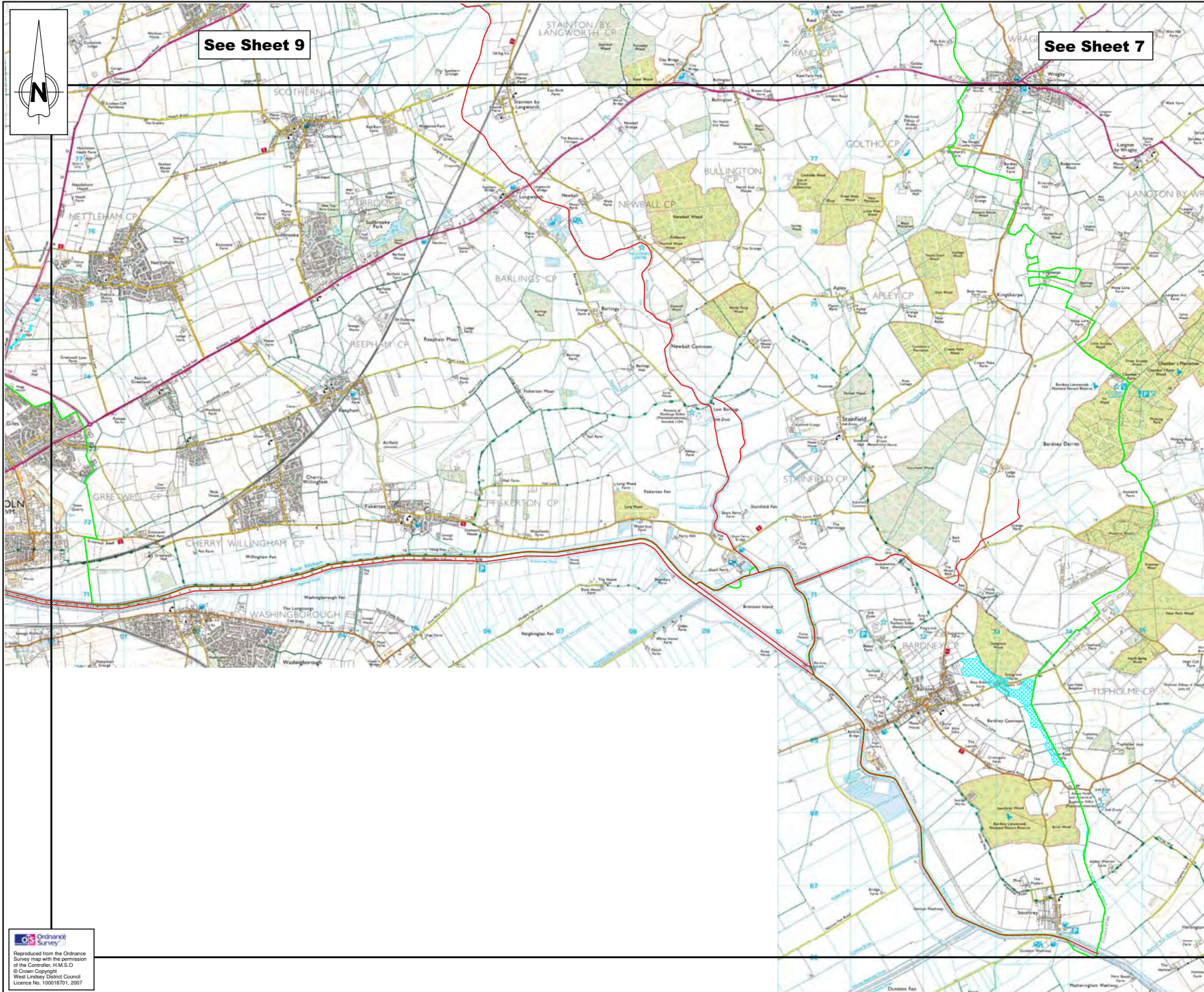

Key

- West Lindsey District Council Boundary
- Environment Agency Main River
- Tidal Flood Risk**
- Possible Extent Of Flood Zone 3 with 100 Years of Climate Change

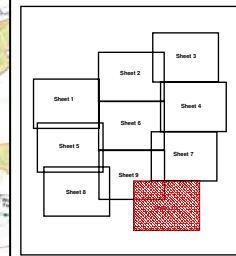

Key Plan

Rev	Date	Drawn	Check	Appr
Client:				
WEST LINDSEY DISTRICT COUNCIL				
Project:				
STRATEGIC FLOOD RISK ASSESSMENT				
Title:				
FIGURE 5.1 POSSIBLE EXTENT OF FLOOD ZONE 3 WITH 100 YEARS CLIMATE CHANGE SHEET 10 OF 10				
Design:	Rev	CAD:	Rev	Appr
Rev	Appr	Rev	Appr	Rev
Date:	April 2009	Scale:	1 : 25 000	Rev
AECOM				
1 The Forum, Minerva Business Park, Lynch Wood, Peterborough, PE2 6PT				
Tel: +44 (0) 1733 391 456 Fax: +44 (0) 1733 391 139 www.aecom.com				
No. 52179 / IPER / 110				00