

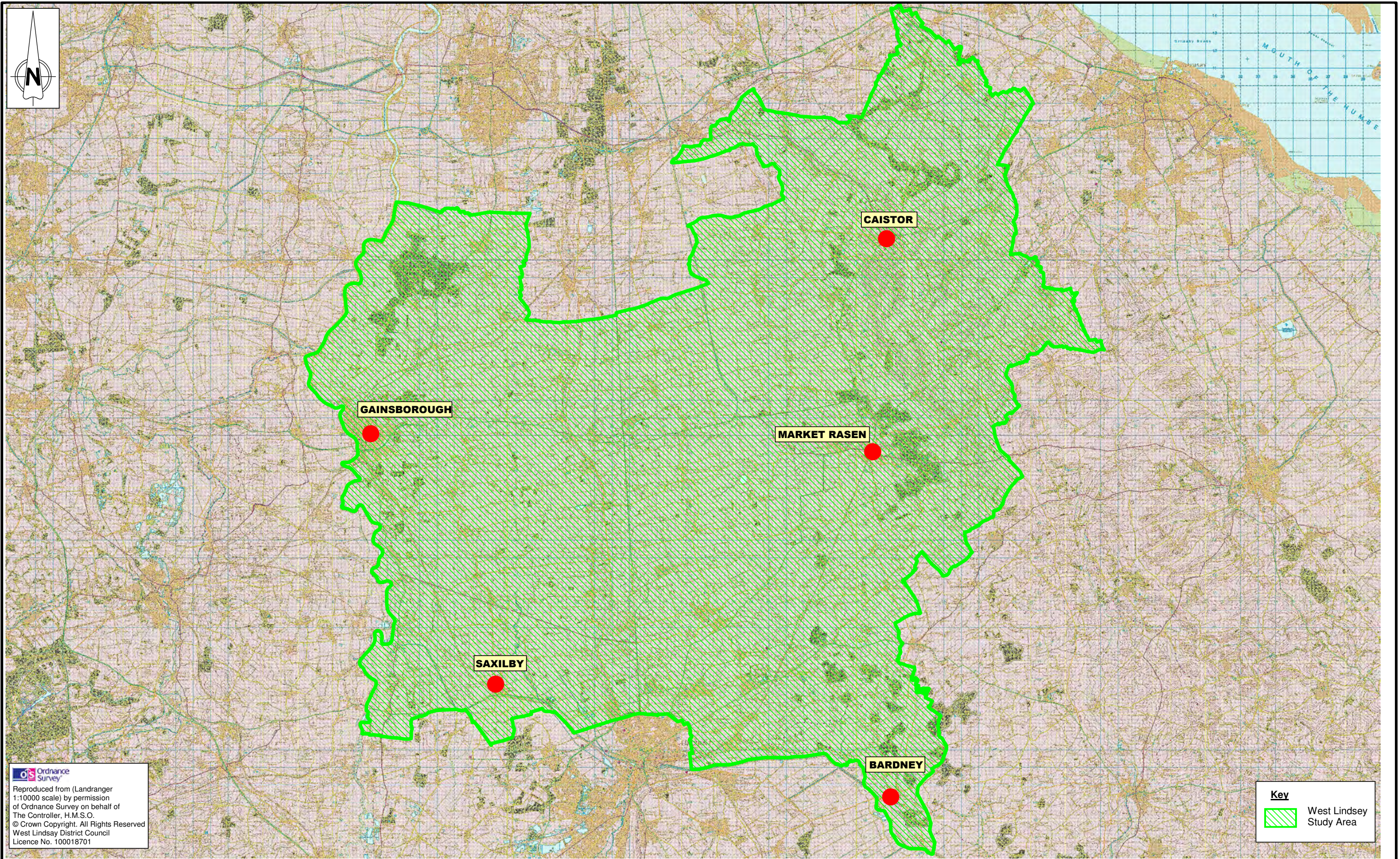



- This page intentionally left blank -



 Ordnance Survey
Reproduced from (Landranger 1:10000 scale) by permission of Ordnance Survey on behalf of The Controller, H.M.S.O.
© Crown Copyright. All Rights Reserved
West Lindsey District Council
Licence No. 100018701

Key
 West Lindsey Study Area

Client: 	Title: FIGURE 1.1 LOCATION PLAN	 1 The Forum, Minerva Business Park, Lynch Wood, Peterborough, PE2 6FT Tel: +44 (0) 1733 391 456 Fax: +44 (0) 1733 391 139 www.aecom.com	Design: Clare Marsh Chk'd: - Date: April 2009	MapInfo: Clare Marsh App'd: - Scale: 1 : 200 000	cm
Project: WEST LINDSEY STRATEGIC FLOOD RISK ASSESSMENT			No. 52179 / IPER / 1.1	Rev: 00	
			cm	A3	

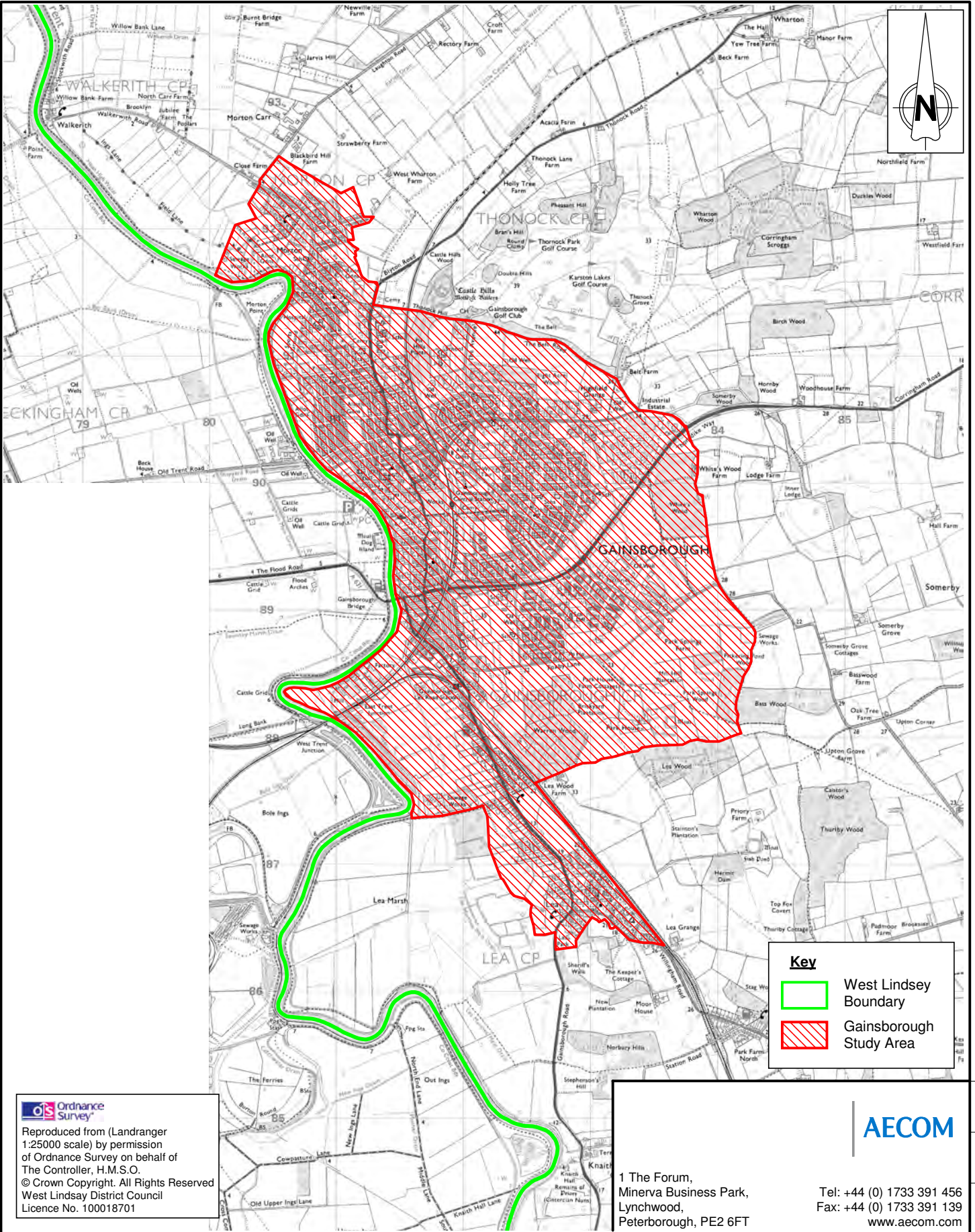

Client:	
Project:	WEST LINDSEY STRATEGIC FLOOD RISK ASSESSMENT

Title:	FIGURE 1.2.1 GAINSBOROUGH STUDY AREA
--------	--------------------------------------------

Design:	Clare Marsh	CAD:	Clare Marsh
Chk'd:	.	App'd:	.
Date:	April 2009	Scale:	1 : 40 000
No.52179 / IPER / 1.2.1			Rev: 00

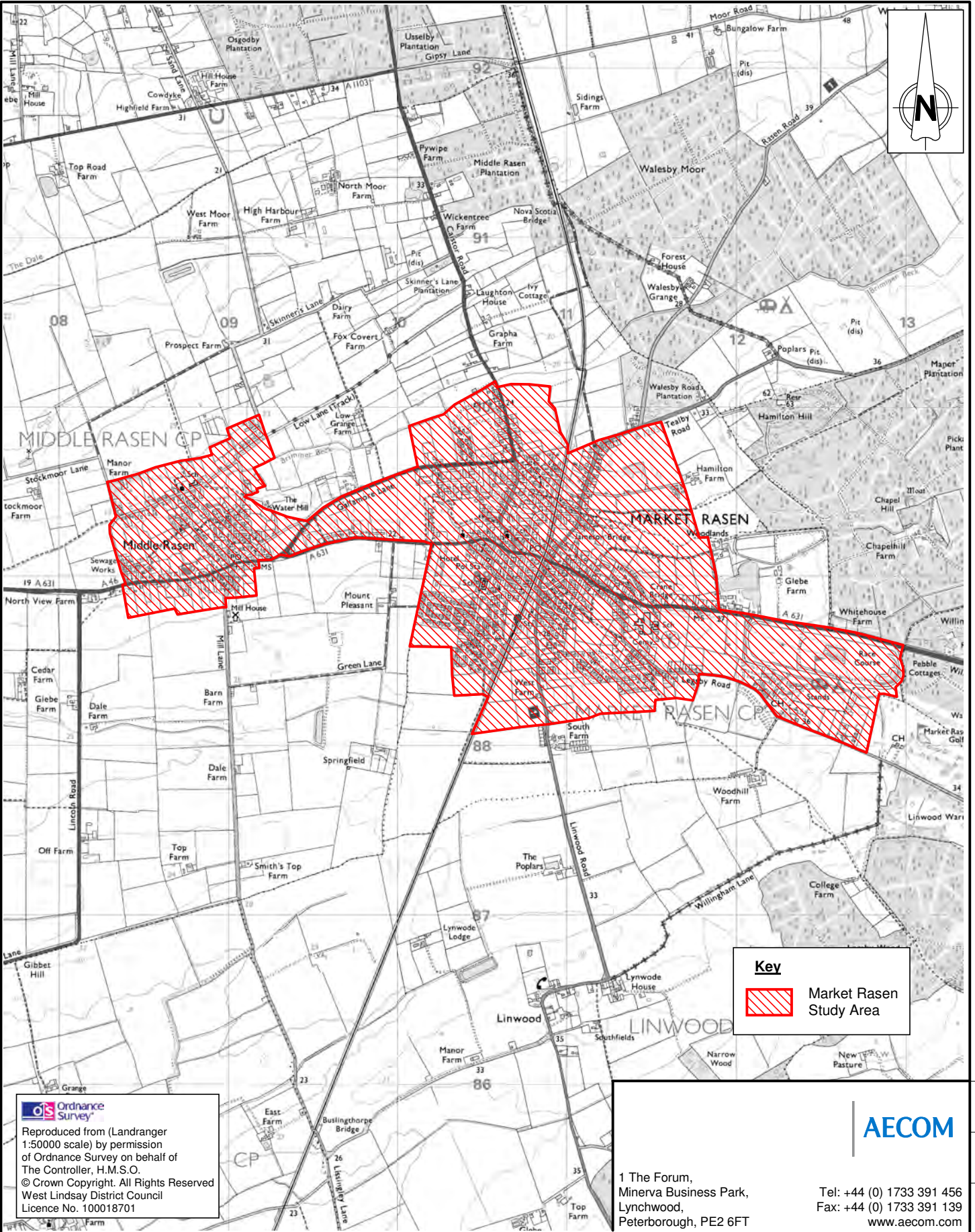

Ordnance Survey
Reproduced from (Landranger 1:50000 scale) by permission of Ordnance Survey on behalf of The Controller, H.M.S.O.
© Crown Copyright. All Rights Reserved
West Lindsey District Council
Licence No. 100018701

Key
 Market Rasen Study Area

AECOM

1 The Forum,
Minerva Business Park,
Lynchwood,
Peterborough, PE2 6FT
Tel: +44 (0) 1733 391 456
Fax: +44 (0) 1733 391 139
www.aecom.com

Client:

Project:
WEST LINDSEY
STRATEGIC FLOOD RISK ASSESSMENT

Title:
**FIGURE 1.2.2
MARKET RASEN
STUDY AREA**

Design: Clare Marsh	CAD: Clare Marsh
Chk'd: .	App'd: .
Date: April 2009	Scale: 1 : 30 000
No.52179 / IPER / 1.2.2	
Rev: 00	

cm A4

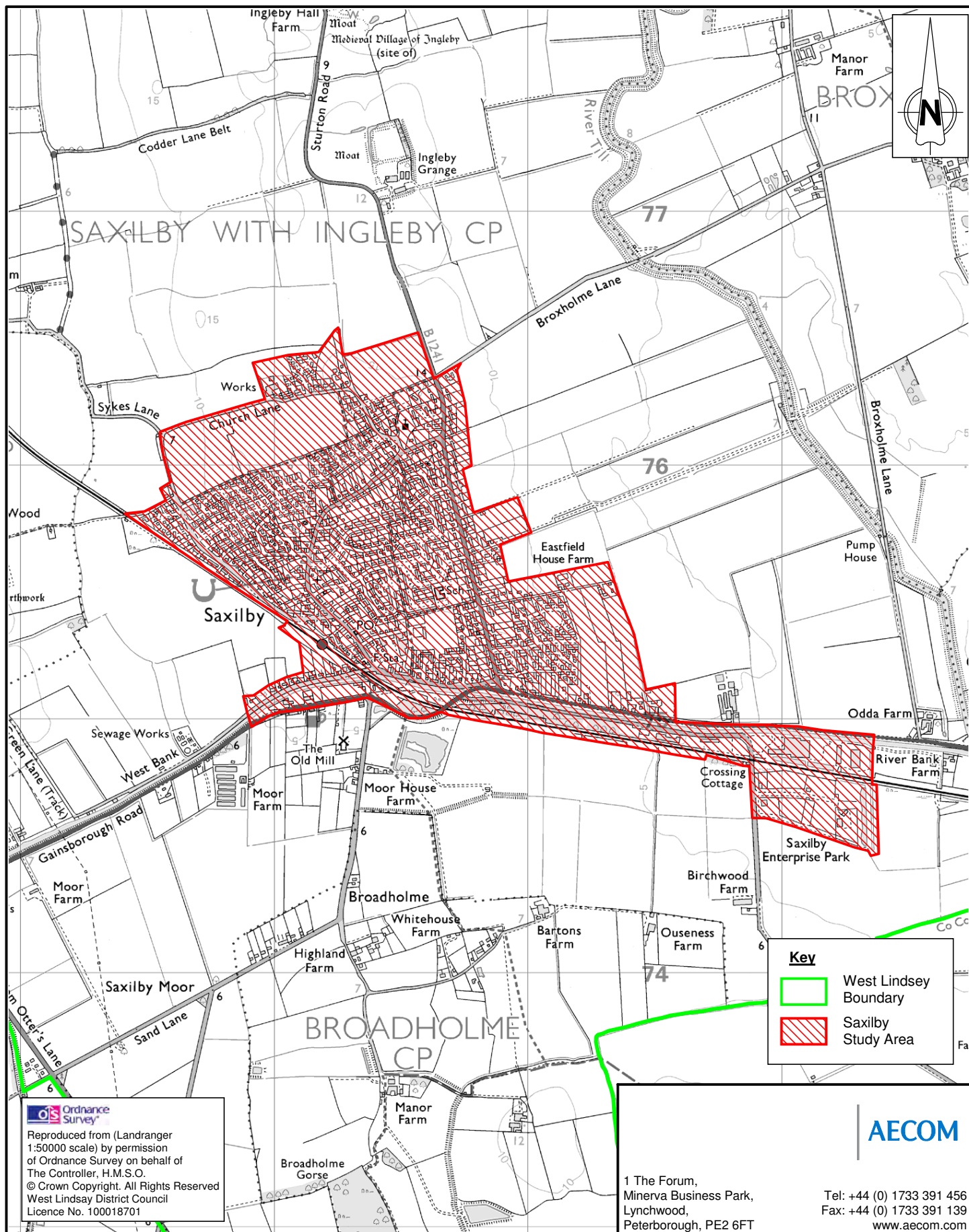

Client: 

Project: WEST LINDSEY
STRATEGIC FLOOD RISK ASSESSMENT

Title: **FIGURE 1.2.3
SAXILBY
STUDY AREA**

Design: Clare Marsh	CAD: Clare Marsh
Chk'd: .	App'd: .
Date: April 2009	Scale: 1 : 20 000
No.52179 / IPER / 1.2.3	
Rev: 00	

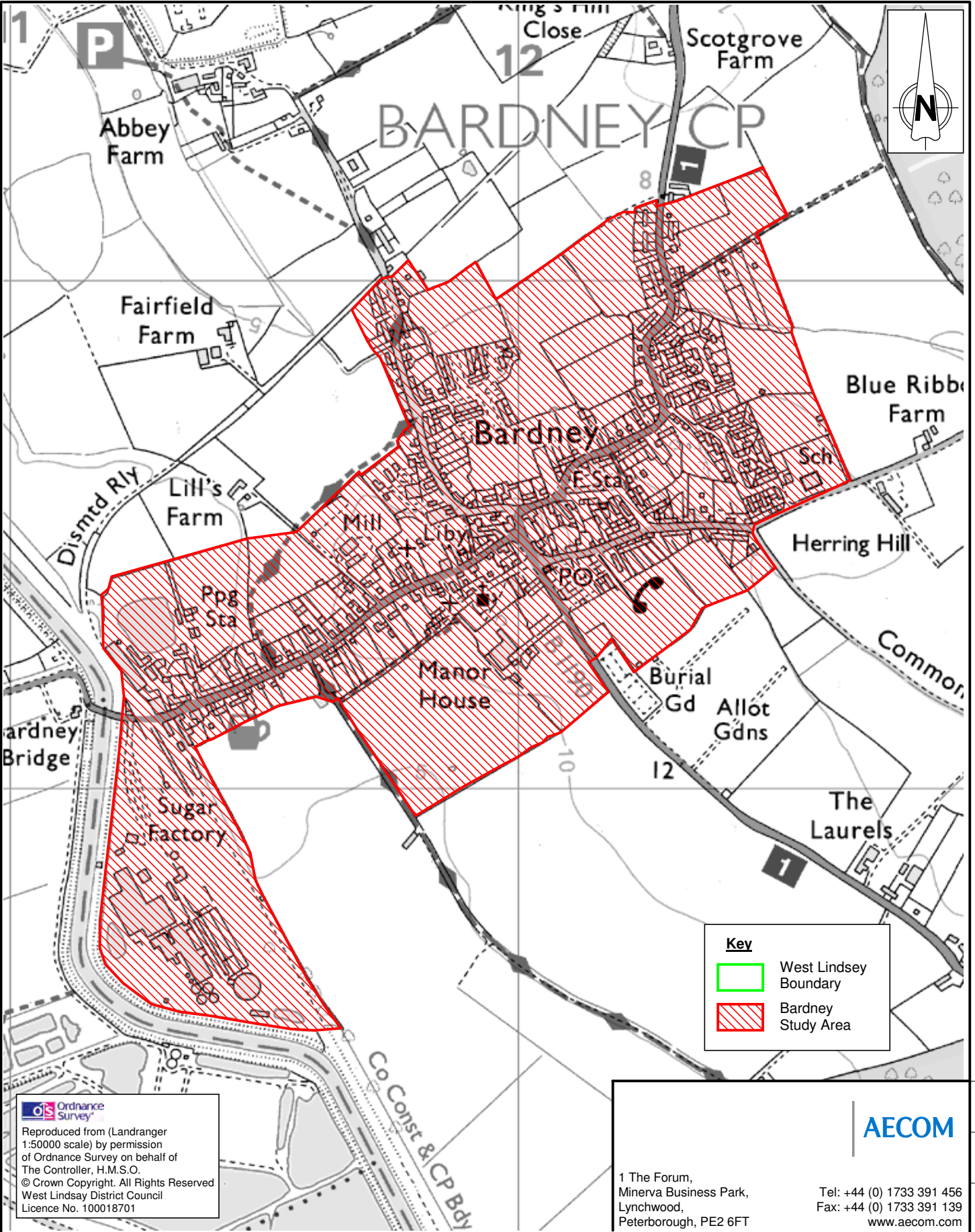

Client:	
Project:	WEST LINDSEY STRATEGIC FLOOD RISK ASSESSMENT

Title:

**FIGURE 1.2.4
BARDNEY
STUDY AREA**

1 The Forum, Minerva Business Park, Lynchwood, Peterborough, PE2 6FT	
Tel: +44 (0) 1733 391 456 Fax: +44 (0) 1733 391 139 www.aecom.com	
Design: Clare Marsh	CAD: Clare Marsh
Chk'd: .	App'd: .
Date: April 2009	Scale: 1 : 10 000
No.52179 / IPER / 1.2.4	
Rev: 00	

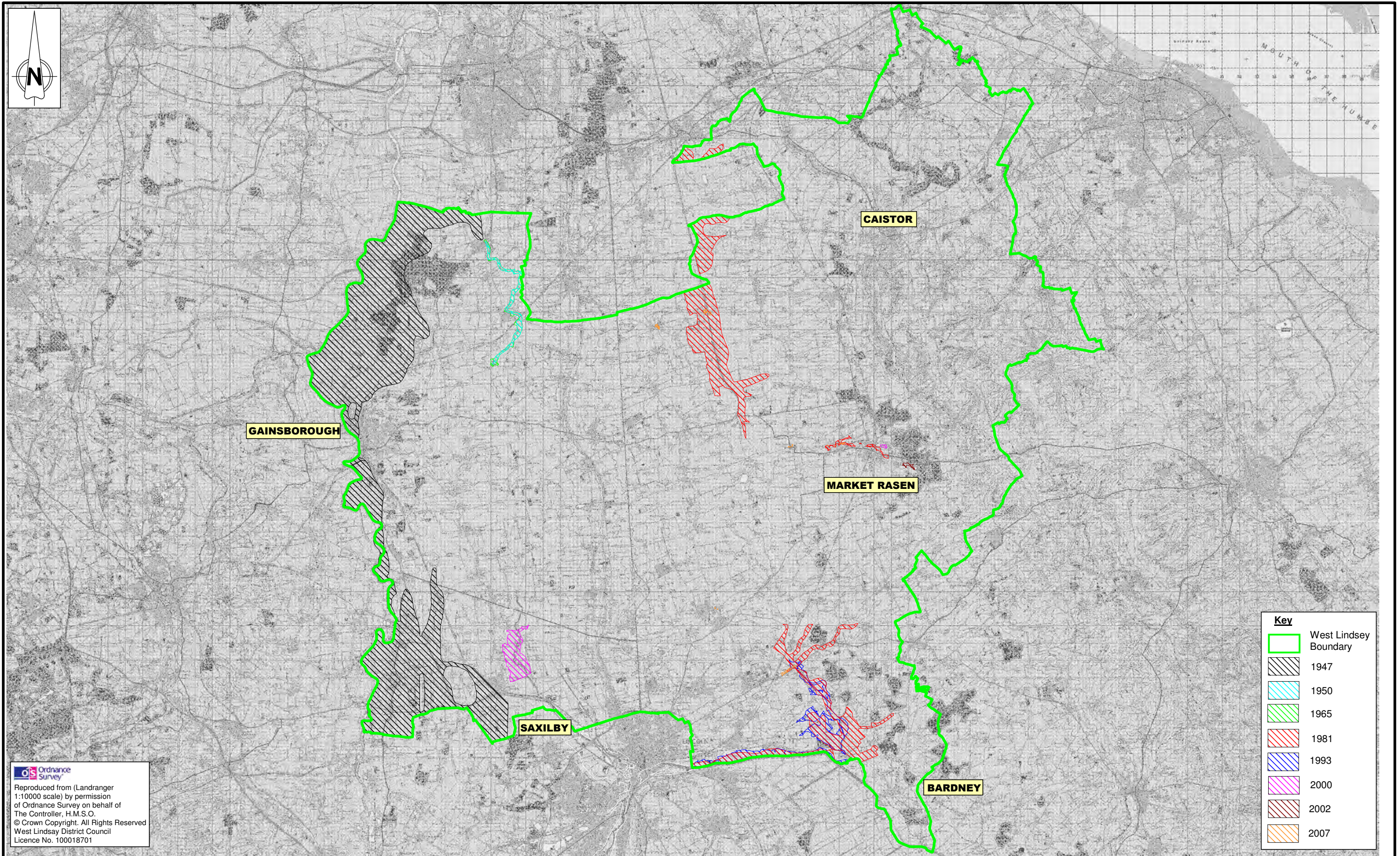

Reproduced from (Landranger 1:10000 scale) by permission of Ordnance Survey on behalf of The Controller, H.M.S.O.
© Crown Copyright. All Rights Reserved
West Lindsey District Council
Licence No. 100018701

Client:		Title: FIGURE 4.1 HISTORICAL FLOODING IN WEST LINDSEY	1 The Forum, Minerva Business Park, Lynch Wood, Peterborough, PE2 6FT	AECOM Tel: +44 (0) 1733 391 456 Fax: +44 (0) 1733 391 139 www.aecom.com	Design: Clare Marsh		MapInfo: Clare Marsh																																																																																																																																																																																																																																																																																																																																																																																																																																																																																																																																																																																																																																																																																																																																																																																																																																																																																																																																																																																																																																																																																																																																																																																																																																																																																																																																																																																																																																																																																																																			
Project: WEST LINDSEY STRATEGIC FLOOD RISK ASSESSMENT					Chk'd: -		App'd: -																																																																																																																																																																																																																																																																																																																																																																																																																																																																																																																																																																																																																																																																																																																																																																																																																																																																																																																																																																																																																																																																																																																																																																																																																																																																																																																																																																																																																																																																																																																			
					Date: April 2008		Scale: NTS																																																																																																																																																																																																																																																																																																																																																																																																																																																																																																																																																																																																																																																																																																																																																																																																																																																																																																																																																																																																																																																																																																																																																																																																																																																																																																																																																																																																																																																																																																																			
					No. 52179 / IPER / 4.1				Rev: 01																																																																																																																																																																																																																																																																																																																																																																																																																																																																																																																																																																																																																																																																																																																																																																																																																																																																																																																																																																																																																																																																																																																																																																																																																																																																																																																																																																																																																																																																																																																	
					cm																																																																																																																																																																																																																																																																																																																																																																																																																																																																																																																																																																																																																																																																																																																																																																																																																																																																																																																																																																																																																																																																																																																																																																																																																																																																																																																																																																																																																																																																																																																					

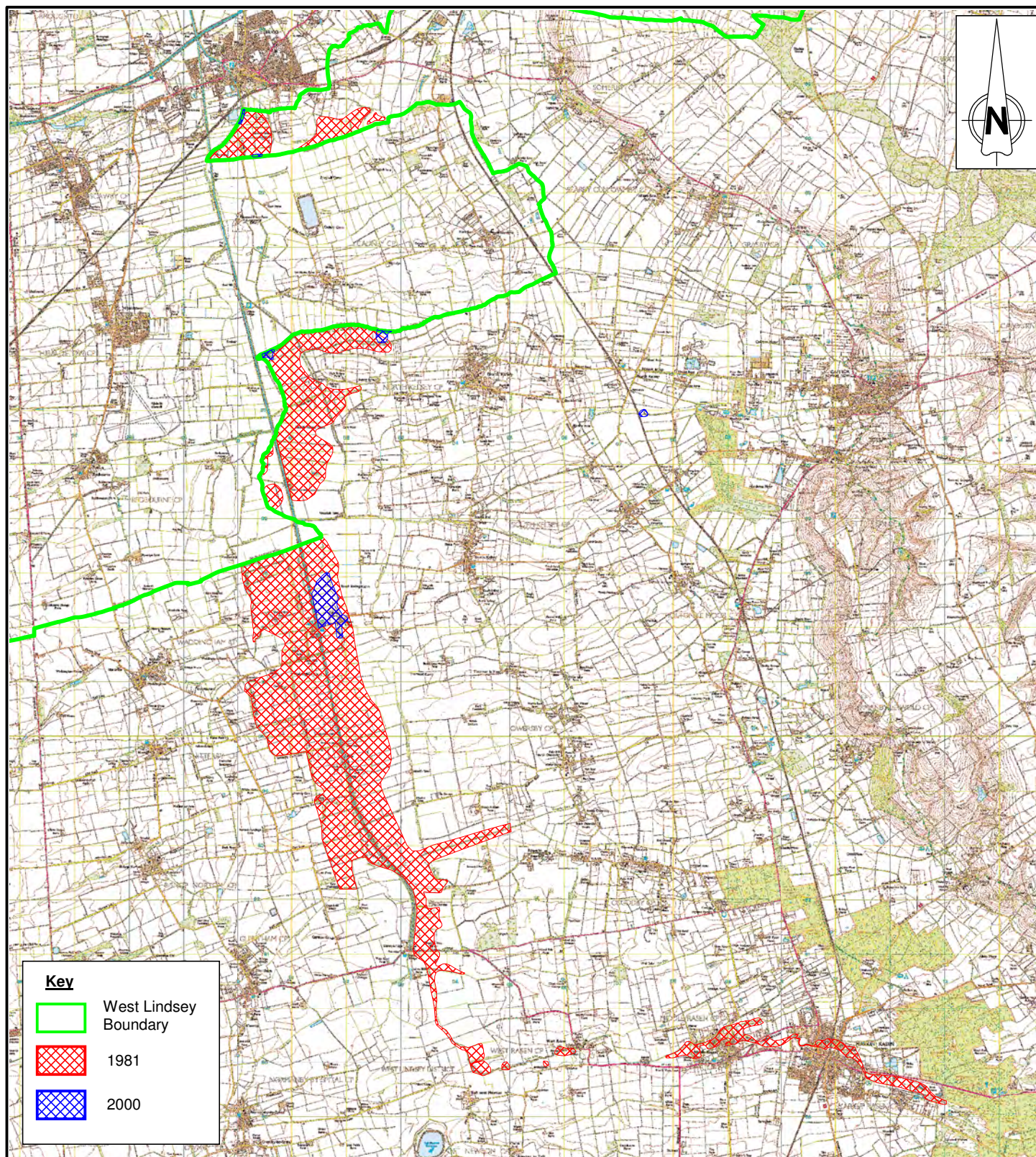

Key

- West Lindsey Boundary
- 1981
- 2000

Reproduced from (Landranger 1:50000 scale) by permission of Ordnance Survey on behalf of The Controller, H.M.S.O.

 © Crown Copyright. All Rights Reserved

 West Lindsey District Council

 Licence No. 100018701

AECOM

1 The Forum,
 Minerva Business Park,
 Lynchwood,
 Peterborough, PE2 6FT

Tel: +44 (0) 1733 391 456
 Fax: +44 (0) 1733 391 139
www.aecom.com





Project: WEST LINDSEY
 STRATEGIC FLOOD
 RISK ASSESSMENT

Title: **FIGURE 4.2**
RIVER ANCHOLME
HISTORICAL FLOODING

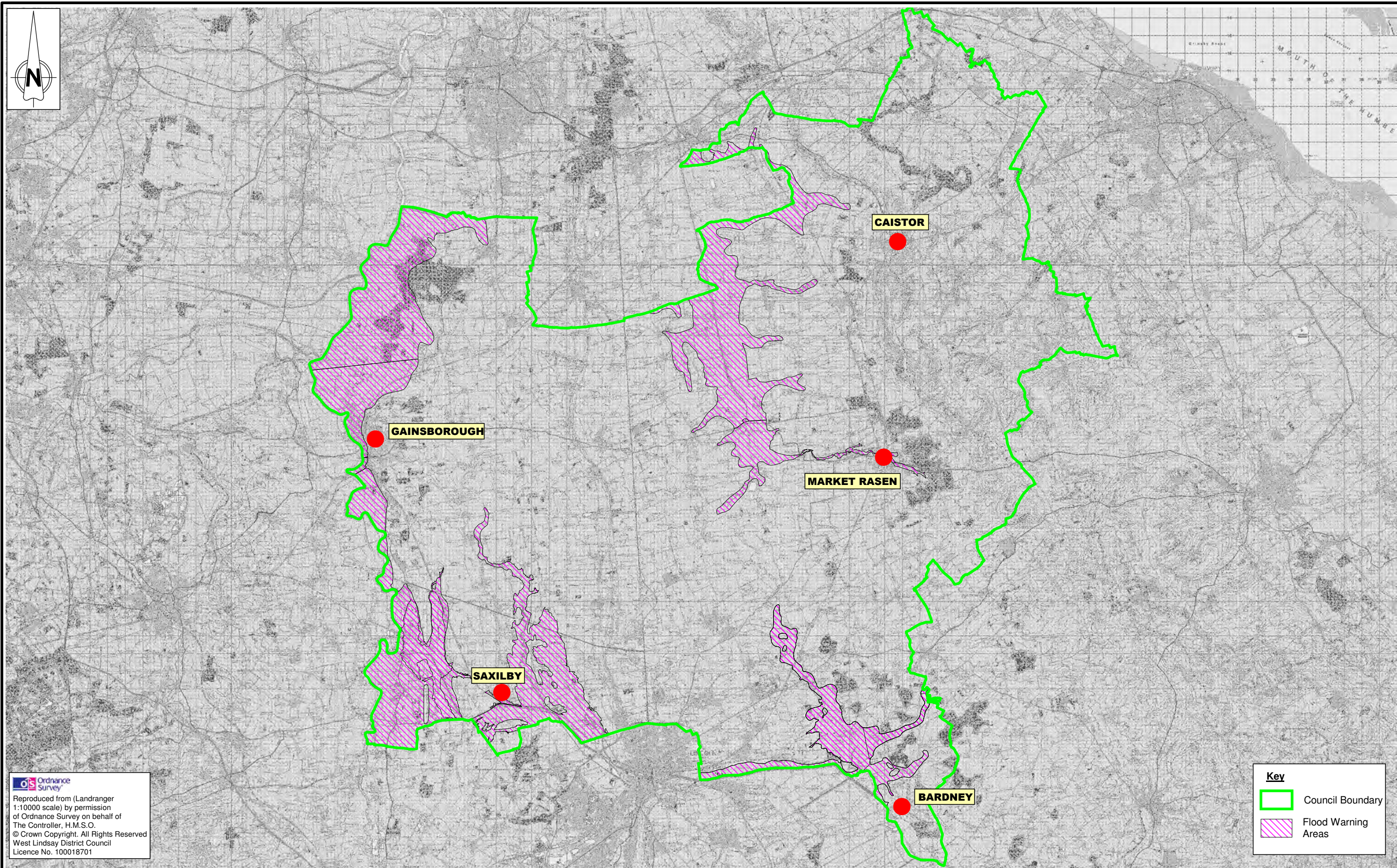
Design: Clare Marsh	CAD: Clare Marsh
Chk'd: .	App'd: .
Date: April 2009	Scale: 1 : 100 000
No.52179 / IPER / 4.2	
Rev: 00	
cm	A4



Client:			Title:	FIGURE 4.3 FLOOD WARNING AREAS	1 The Forum, Minerva Business Park, Lynch Wood, Peterborough, PE2 6FT		Tel: +44 (0) 1733 391 456 Fax: +44 (0) 1733 391 139 www.aecom.com	Design: Clare Marsh		MapInfo: Clare Marsh		cm
								Chk'd: -		App'd: -		
Project: WEST LINDSEY STRATEGIC FLOOD RISK ASSESSMENT								Date: August 2007		Scale: NTS		
No. 52179 / IPER / 4.3								Rev: 00		A3		
		cm										